

AENC-ARC-ENV-REP-0102

# Norwich to Tilbury

## Volume 6: Environmental Statement

Document: 6.11.A1 Environmental Statement Appendix 11.1 - Historic  
Environment Baseline Report Figure A11.1.1 - Designated Heritage Assets

Final Issue B

February 2026

Planning Inspectorate Reference: EN020027

Infrastructure Planning (Applications: Prescribed Forms and Procedure)  
Regulations 2009 Regulation 5(2)(a)

**nationalgrid**

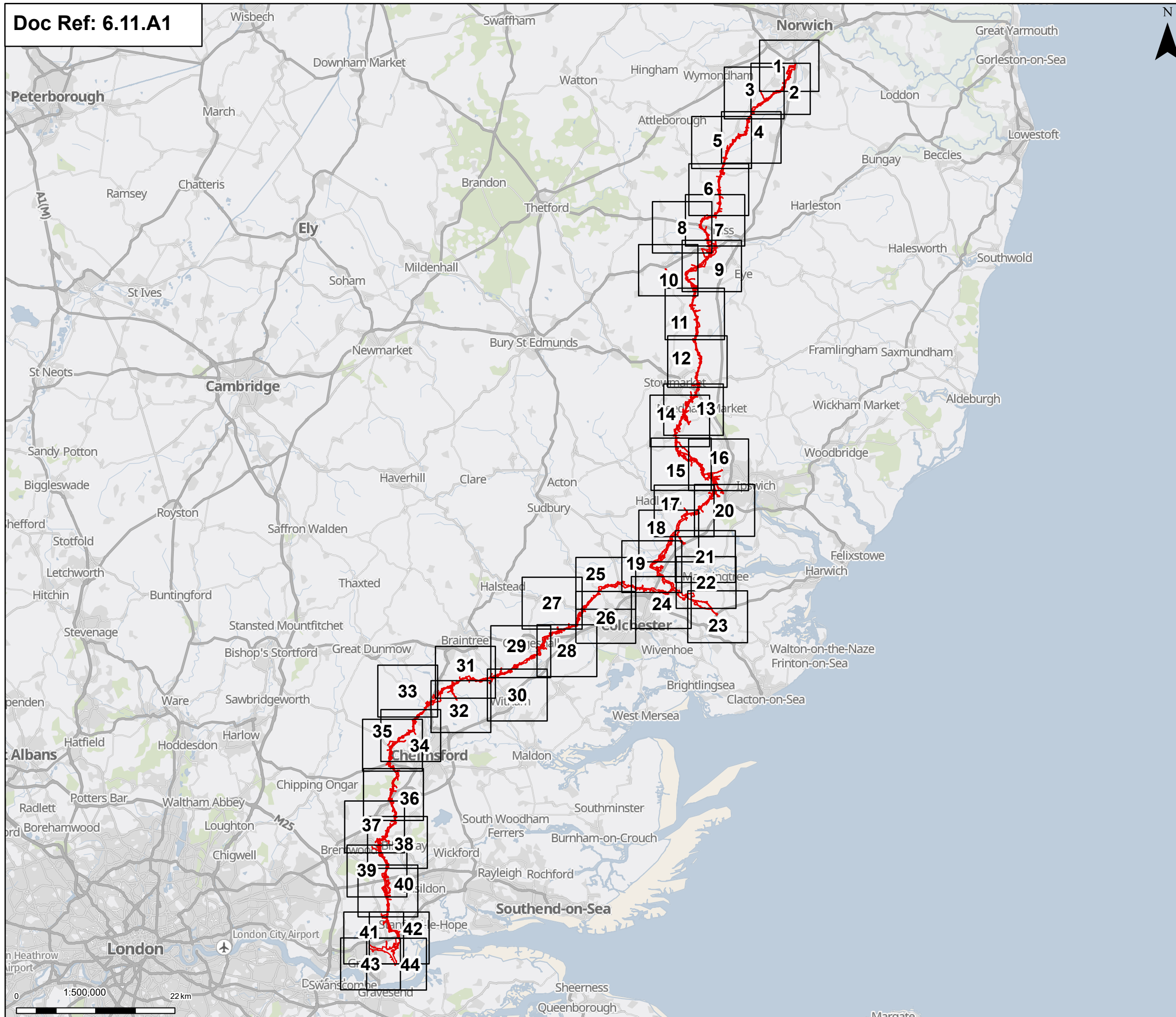

Order limits  
Pages

Notes: © Crown copyright and database rights 2023 Ordnance Survey 0100031673. Contains public sector information licensed under the Open Government Licence v3.0. © National Grid UK.

Rev	Date	Description	Drawn	Check	Approv
B	Dec 2025	FOR DCO APPLICATION	KF	AF	KB
A	Aug 2025	FOR DCO APPLICATION	DP	AF	KB

PROJECT:					
nationalgrid Norwich to Tilbury					
Planning Inspectorate App Number: EN020027					
AFPF Regulation 5(2)(a)&(m)					
Title:					
Figure A11.1.1 - Historic Environment - Designated Heritage Assets Overview					

Designed	L. Bishop	Date	December 25
Drawn	K. Fischer	Date	December 25
Checked	A. Fell	Date	December 25
Approved	K. Burrows	Date	December 25
Scale:	1:500,000	Datum:	AOD
Original Size:	A3	Grid:	OS
Suitability Code:	A2	Project Number:	10059280
Suitability Description: Accepted as Concept Stage			
Drawing Number:	10059280-ARC-EHR-ZZ-DR-ZZ-00401		Revision:
			B

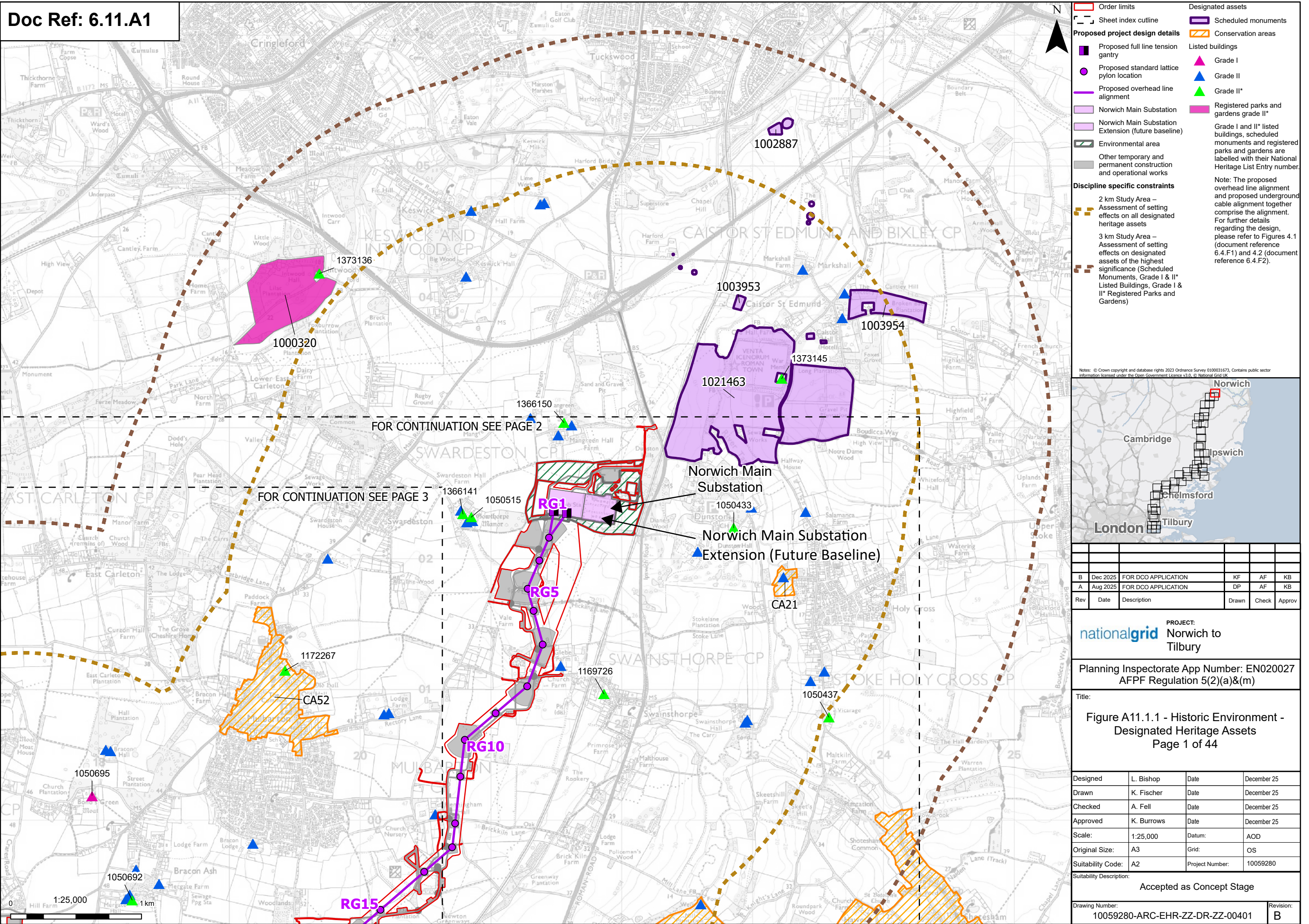

- Proposed project design details**
- Proposed full line tension gantry
  - Proposed standard lattice pylon location
  - Proposed overhead line alignment
  - Norwich Main Substation
  - Norwich Main Substation Extension (future baseline)
  - Environmental area
  - Other temporary and permanent construction and operational works
- Discipline specific constraints**
- 2 km Study Area – Assessment of setting effects on all designated heritage assets
  - 3 km Study Area – Assessment of setting effects on designated assets of the highest significance (Scheduled Monuments, Grade I & II\* Listed Buildings, Grade I & II\* Registered Parks and Gardens)
- Designated assets**
- Scheduled monuments
  - Conservation areas
- Listed buildings**
- Grade I
  - Grade II
  - Grade II\*
  - Registered parks and gardens grade II\*
- Grade I and II\* listed buildings, scheduled monuments and registered parks and gardens are labelled with their National Heritage List Entry number.
- Note: The proposed overhead line alignment and proposed underground cable alignment together comprise the alignment. For further details regarding the design, please refer to Figures 4.1 (document reference 6.4.F1) and 4.2 (document reference 6.4.F2).

Notes: © Crown copyright and database rights 2023 Ordnance Survey 0100031673. Contains public sector information licensed under the Open Government Licence v3.0. © National Grid UK.

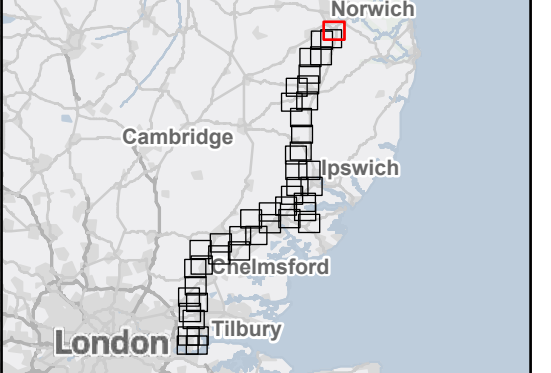

Rev	Date	Description	Drawn	Check	Approv
B	Dec 2025	FOR DCO APPLICATION	KF	AF	KB
A	Aug 2025	FOR DCO APPLICATION	DP	AF	KB

PROJECT:  
**nationalgrid** Norwich to Tilbury

Planning Inspectorate App Number: EN020027  
 AFPF Regulation 5(2)(a)&(m)

Title:  
**Figure A11.1.1 - Historic Environment - Designated Heritage Assets**  
 Page 1 of 44

Designed	L. Bishop	Date	December 25
Drawn	K. Fischer	Date	December 25
Checked	A. Fell	Date	December 25
Approved	K. Burrows	Date	December 25
Scale:	1:25,000	Datum:	AOD
Original Size:	A3	Grid:	OS
Suitability Code:	A2	Project Number:	10059280

Suitability Description:  
 Accepted as Concept Stage

Drawing Number:  
 10059280-ARC-EHR-ZZ-DR-ZZ-00401

Revision:  
**B**

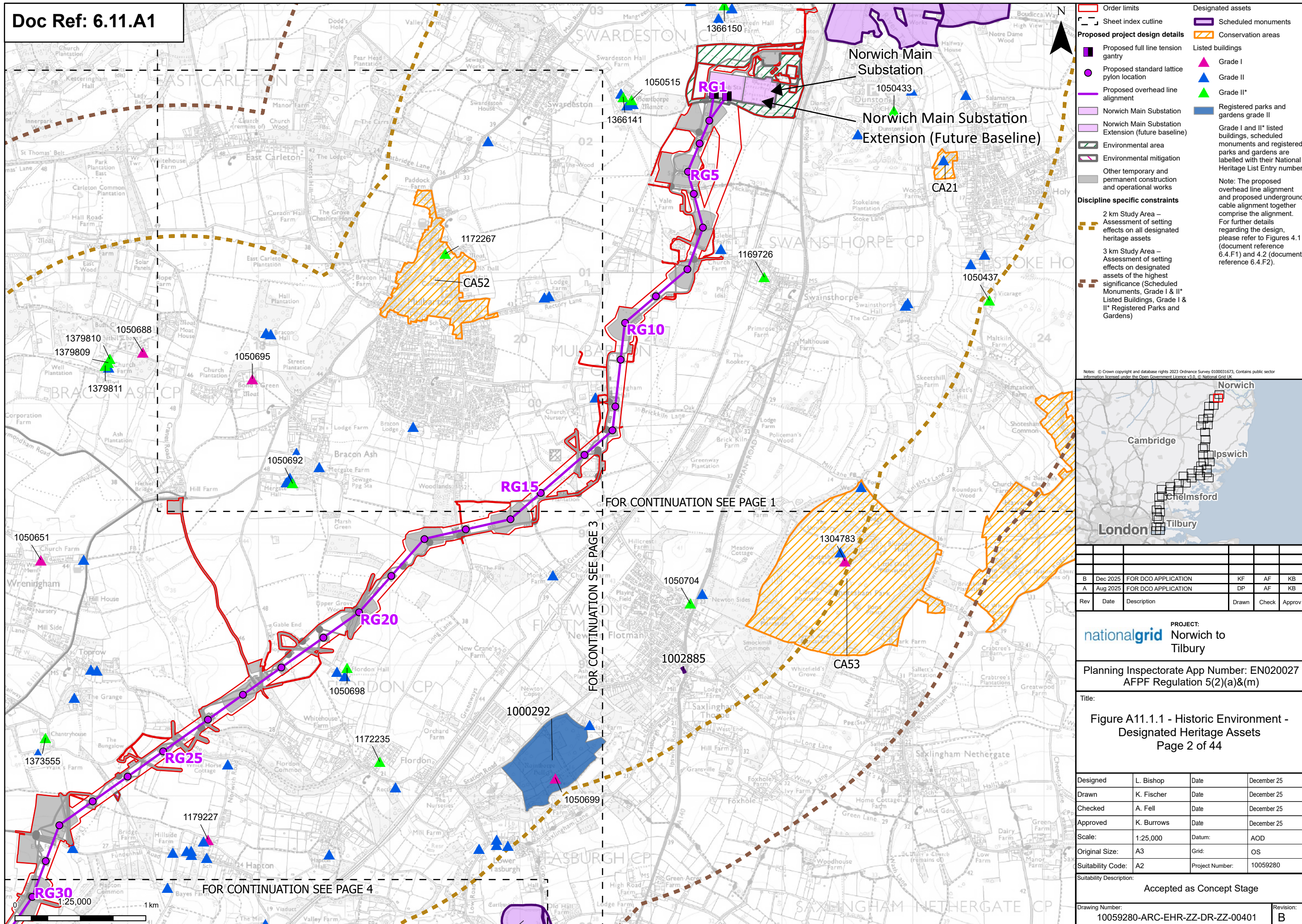

- Order limits**
- Order limits
  - Sheet index cutline
- Proposed project design details**
- Proposed full line tension gantry
  - Proposed standard lattice pylon location
  - Proposed overhead line alignment
  - Norwich Main Substation
  - Norwich Main Substation Extension (future baseline)
  - Environmental area
  - Environmental mitigation
  - Other temporary and permanent construction and operational works
- Discipline specific constraints**
- 2 km Study Area – Assessment of setting effects on all designated heritage assets
  - 3 km Study Area – Assessment of setting effects on designated assets of the highest significance (Scheduled Monuments, Grade I & II\* Listed Buildings, Grade I & II\* Registered Parks and Gardens)
- Designated assets**
- Scheduled monuments
  - Conservation areas
- Listed buildings**
- Grade I
  - Grade II
  - Grade II\*
  - Registered parks and gardens grade II
- Grade I and II\* listed buildings, scheduled monuments and registered parks and gardens are labelled with their National Heritage List Entry number.
- Note: The proposed overhead line alignment and proposed underground cable alignment together comprise the alignment. For further details regarding the design, please refer to Figures 4.1 (document reference 6.4.F1) and 4.2 (document reference 6.4.F2).

Notes: © Crown copyright and database rights 2023 Ordnance Survey 0100031673. Contains public sector information licensed under the Open Government Licence v3.0. © National Grid UK.



Rev	Date	Description	Drawn	Check	Approv
B	Dec 2025	FOR DCO APPLICATION	KF	AF	KB
A	Aug 2025	FOR DCO APPLICATION	DP	AF	KB

PROJECT:  
**nationalgrid** Norwich to Tilbury

Planning Inspectorate App Number: EN020027  
 AFPF Regulation 5(2)(a)&(m)

Title:  
**Figure A11.1.1 - Historic Environment - Designated Heritage Assets**  
 Page 2 of 44

Designed	L. Bishop	Date	December 25
Drawn	K. Fischer	Date	December 25
Checked	A. Fell	Date	December 25
Approved	K. Burrows	Date	December 25
Scale:	1:25,000	Datum:	AOD
Original Size:	A3	Grid:	OS
Suitability Code:	A2	Project Number:	10059280

Suitability Description:  
 Accepted as Concept Stage

Drawing Number:  
 10059280-ARC-EHR-ZZ-DR-ZZ-00401

Revision:  
**B**

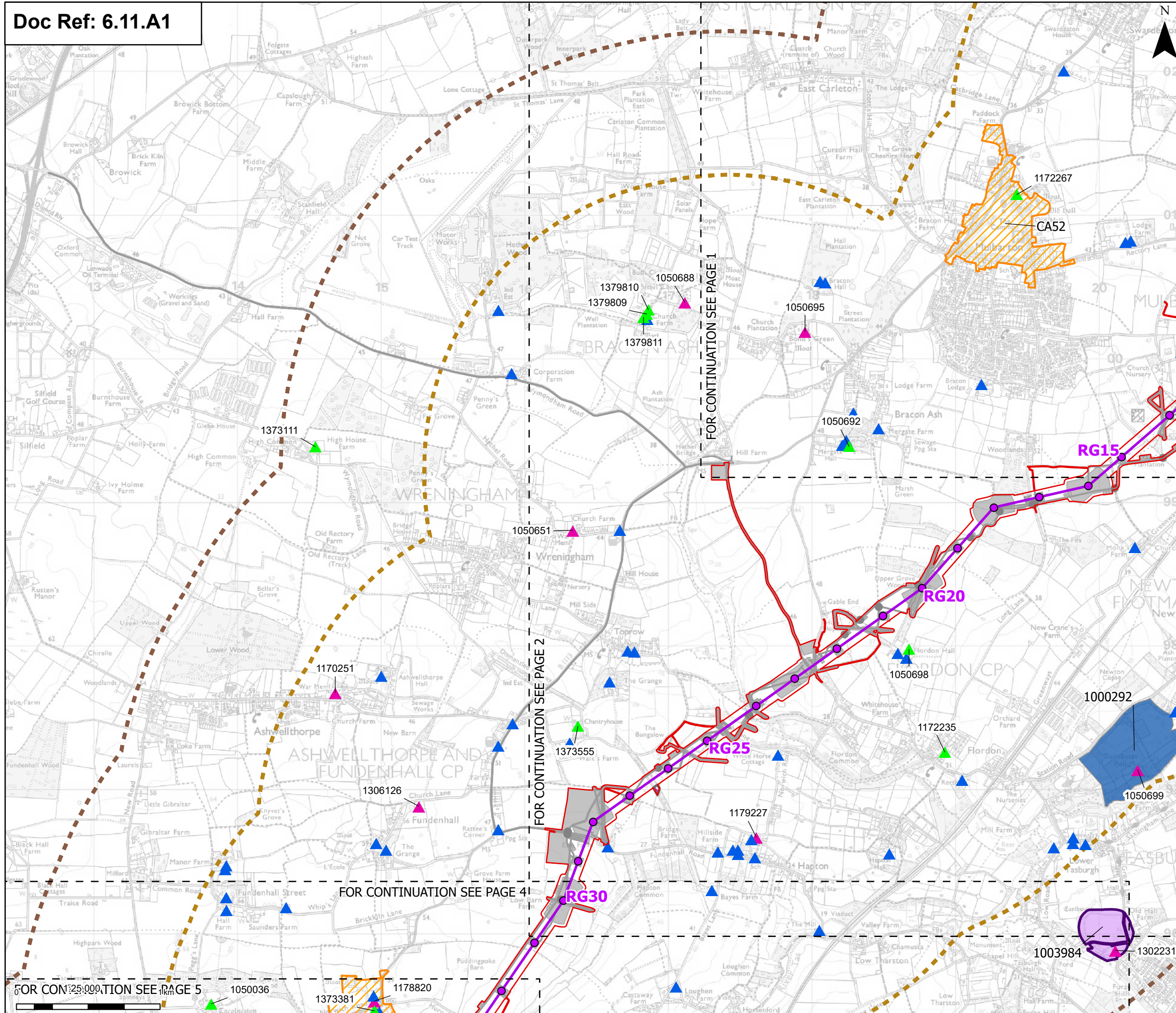

**Order limits**  
 Sheet index cutline

**Proposed project design details**

- Proposed standard lattice pylon location
- Proposed overhead line alignment
- Environmental mitigation
- Other temporary and permanent construction and operational works

**Discipline specific constraints**

- 2 km Study Area – Assessment of setting effects on all designated heritage assets
- 3 km Study Area – Assessment of setting effects on designated assets of the highest significance (Scheduled Monuments, Grade I & II\* Listed Buildings, Grade I & II\* Registered Parks and Gardens)

**Designated assets**

- Scheduled monuments
- Conservation areas
- Listed buildings
  - Grade I
  - Grade II
  - Grade II\*
- Registered parks and gardens grade II

Grade I and II\* listed buildings, scheduled monuments and registered parks and gardens are labelled with their National Heritage List Entry number.

Note: The proposed overhead line alignment and proposed underground cable alignment together comprise the alignment. For further details regarding the design, please refer to Figures 4.1 (document reference 6.4.F1) and 4.2 (document reference 6.4.F2).

Notes: © Crown copyright and database rights 2023 Ordnance Survey 0100031673. Contains public sector information licensed under the Open Government Licence v3.0. © National Grid UK.

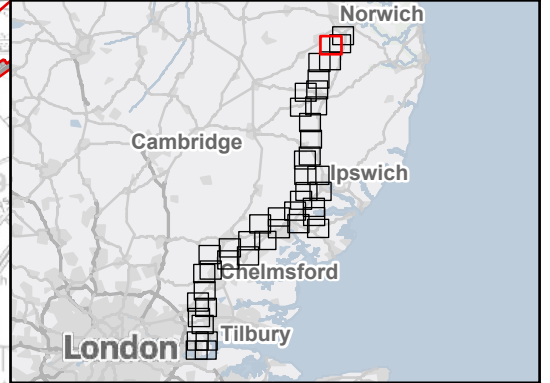

Rev	Date	Description	Drawn	Check	Approv
B	Dec 2025	FOR DCO APPLICATION	KF	AF	KB
A	Aug 2025	FOR DCO APPLICATION	DP	AF	KB

**PROJECT:**  
 nationalgrid Norwich to Tilbury

Planning Inspectorate App Number: EN020027  
 AFPF Regulation 5(2)(a)&(m)

Title:  
 Figure A11.1.1 - Historic Environment - Designated Heritage Assets  
 Page 3 of 44

Designed	L. Bishop	Date	December 25
Drawn	K. Fischer	Date	December 25
Checked	A. Fell	Date	December 25
Approved	K. Burrows	Date	December 25
Scale:	1:25,000	Datum:	AOD
Original Size:	A3	Grid:	OS
Suitability Code:	A2	Project Number:	10059280

Suitability Description:  
 Accepted as Concept Stage

Drawing Number:  
 10059280-ARC-EHR-ZZ-DR-ZZ-00401

Revision:  
 B

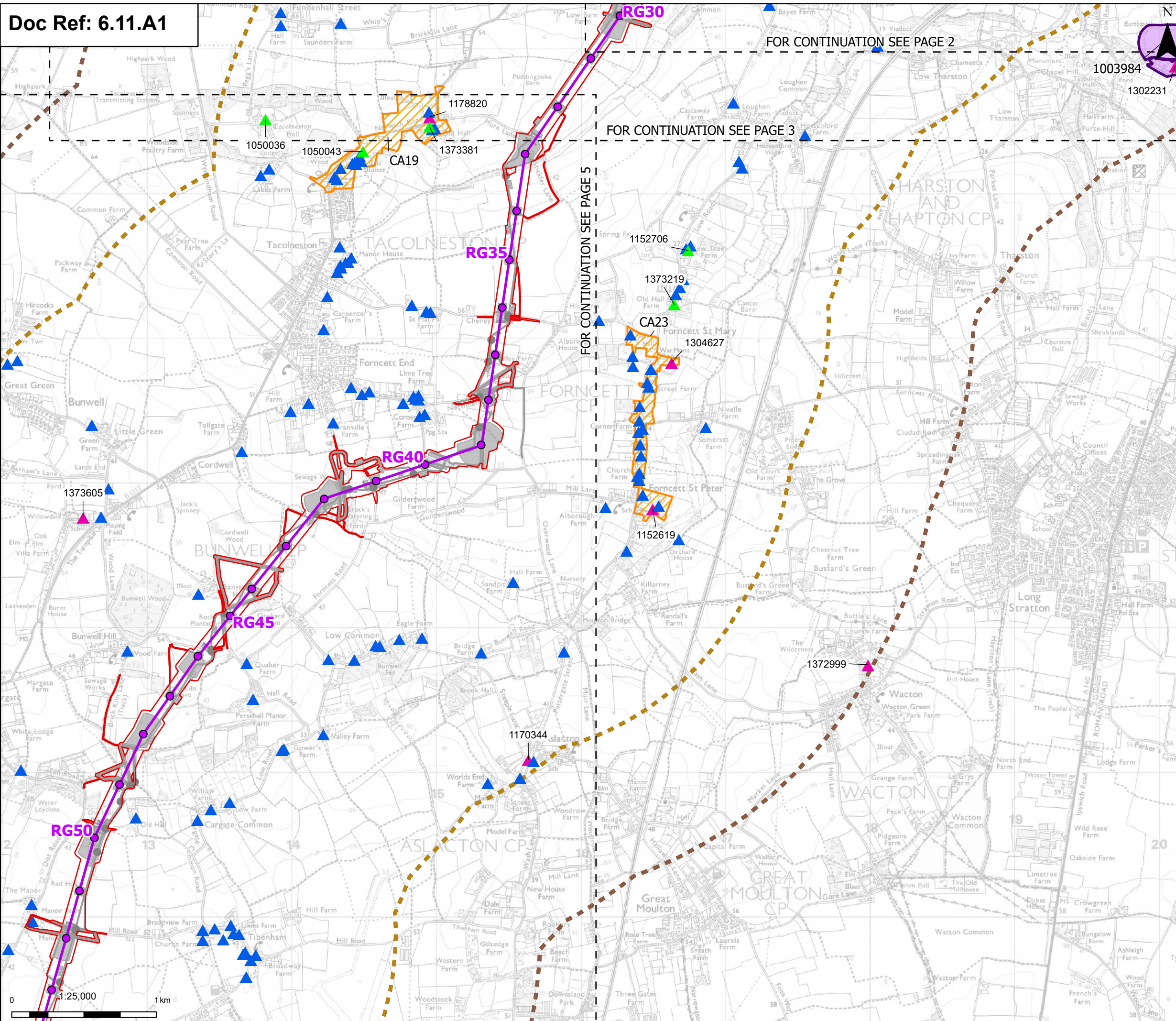

FOR CONTINUATION SEE PAGE 2

FOR CONTINUATION SEE PAGE 3

FOR CONTINUATION SEE PAGE 5

- Order limits
  - Sheet index cutline
  - Proposed project design details
    - Proposed standard lattice pylon location
    - Proposed overhead line alignment
    - Other temporary and permanent construction and operational works
  - Discipline specific constraints
    - 2 km Study Area – Assessment of setting effects on all designated heritage assets
    - 3 km Study Area – Assessment of setting effects on designated assets of the highest significance (Scheduled Monuments, Grade I & II\* Listed Buildings, Grade I & II\* Registered Parks and Gardens)
  - Designated assets
    - Scheduled monuments
    - Conservation areas
    - Listed buildings
      - Grade I
      - Grade II
      - Grade II\*
- Note: The proposed overhead line alignment and proposed underground cable alignment together comprise the alignment. For further details regarding the design, please refer to Figures 4.1 (document reference 6.4.F1) and 4.2 (document reference 6.4.F2).

Notes: © Crown copyright and database rights 2023 Ordnance Survey 0100031673. Contains public sector information licensed under the Open Government Licence v3.0. © National Grid UK.

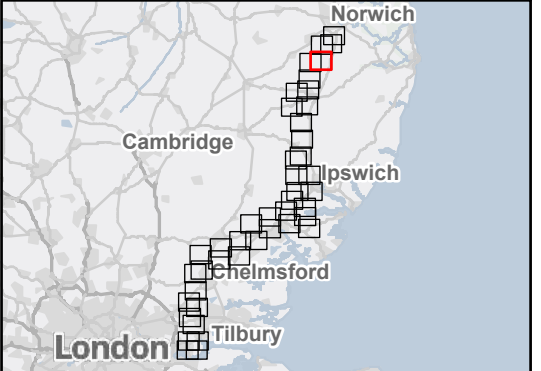

Rev	Date	Description	Drawn	Check	Approv
B	Dec 2025	FOR DCO APPLICATION	KF	AF	KB
A	Aug 2025	FOR DCO APPLICATION	DP	AF	KB

PROJECT:  
**nationalgrid** Norwich to Tilbury

Planning Inspectorate App Number: EN020027  
 AFPF Regulation 5(2)(a)&(m)

Title:  
**Figure A11.1.1 - Historic Environment - Designated Heritage Assets**  
 Page 4 of 44

Designed	L. Bishop	Date	December 25
Drawn	K. Fischer	Date	December 25
Checked	A. Fell	Date	December 25
Approved	K. Burrows	Date	December 25
Scale:	1:25,000	Datum:	AOD
Original Size:	A3	Grid:	OS
Suitability Code:	A2	Project Number:	10059280

Suitability Description:  
 Accepted as Concept Stage

Drawing Number:  
 10059280-ARC-EHR-ZZ-DR-ZZ-00401

Revision:  
**B**

FOR CONTINUATION SEE PAGE 3

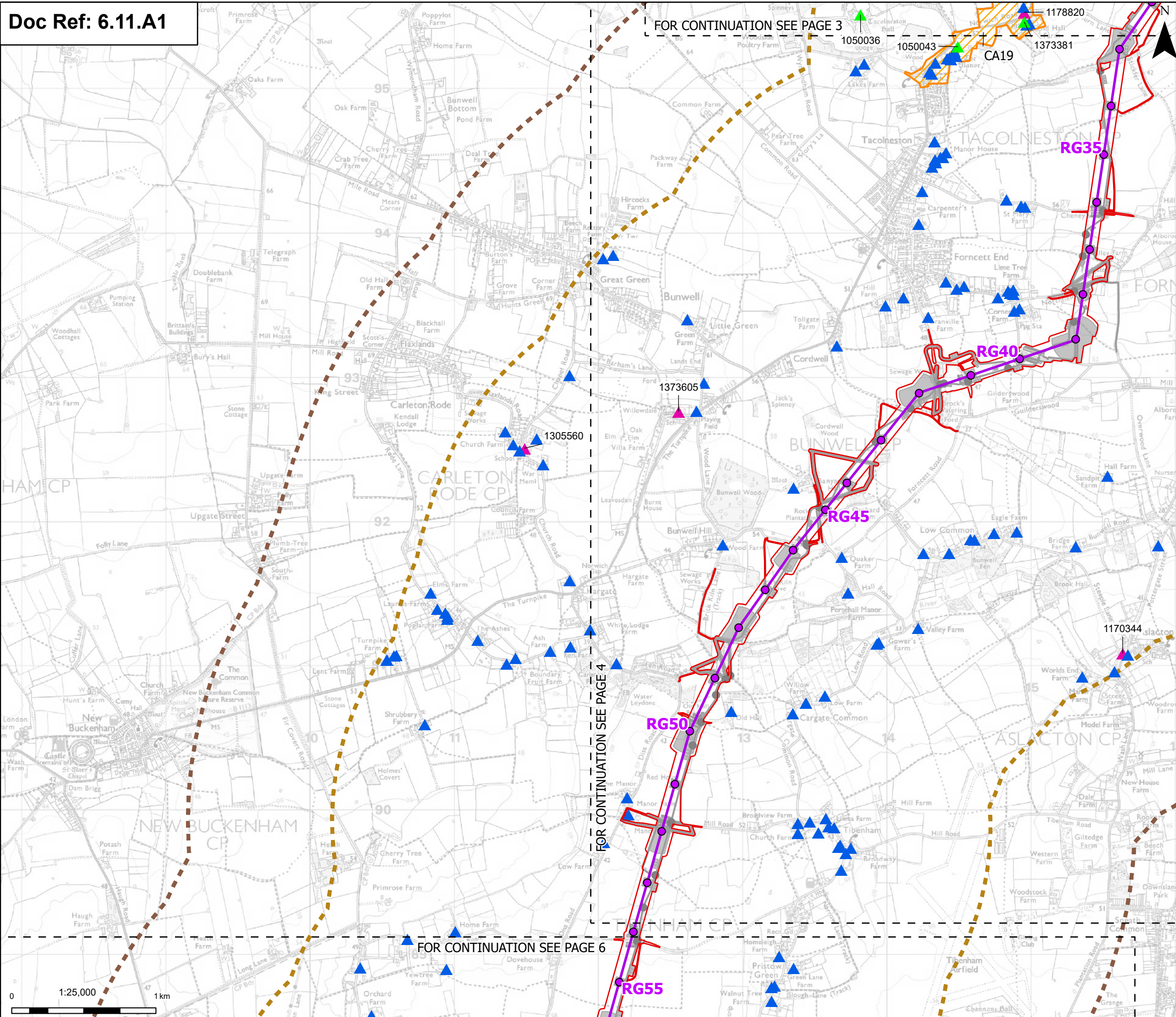

**Order limits**  
 Order limits  
 Sheet index cutline

**Proposed project design details**  
 Proposed standard lattice pylon location  
 Proposed overhead line alignment  
 Other temporary and permanent construction and operational works

**Discipline specific constraints**  
 2 km Study Area – Assessment of setting effects on all designated heritage assets  
 3 km Study Area – Assessment of setting effects on designated assets of the highest significance (Scheduled Monuments, Grade I & II\* Listed Buildings, Grade I & II\* Registered Parks and Gardens)

**Designated assets**  
 Conservation areas  
**Listed buildings**  
 Grade I  
 Grade II  
 Grade II\*  
 Grade I and II\* listed buildings, scheduled monuments and registered parks and gardens are labelled with their National Heritage List Entry number.  
 Note: The proposed overhead line alignment and proposed underground cable alignment together comprise the alignment. For further details regarding the design, please refer to Figures 4.1 (document reference 6.4.F1) and 4.2 (document reference 6.4.F2).

Notes: © Crown copyright and database rights 2023 Ordnance Survey 0100031673. Contains public sector information licensed under the Open Government Licence v3.0. © National Grid UK.

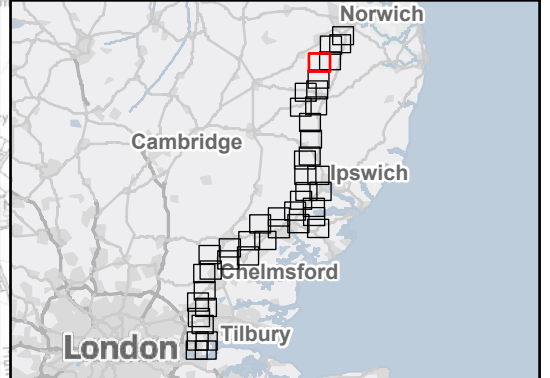

Rev	Date	Description	Drawn	Check	Approv
B	Dec 2025	FOR DCO APPLICATION	KF	AF	KB
A	Aug 2025	FOR DCO APPLICATION	DP	AF	KB

**PROJECT:**  
 nationalgrid Norwich to Tilbury  
 Planning Inspectorate App Number: EN020027  
 AFPF Regulation 5(2)(a)&(m)

**Title:**  
 Figure A11.1.1 - Historic Environment - Designated Heritage Assets  
 Page 5 of 44

Designed	L. Bishop	Date	December 25
Drawn	K. Fischer	Date	December 25
Checked	A. Fell	Date	December 25
Approved	K. Burrows	Date	December 25
Scale:	1:25,000	Datum:	AOD
Original Size:	A3	Grid:	OS
Suitability Code:	A2	Project Number:	10059280

Suitability Description: Accepted as Concept Stage  
 Drawing Number: 10059280-ARC-EHR-ZZ-DR-ZZ-00401  
 Revision: B

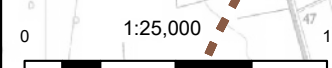

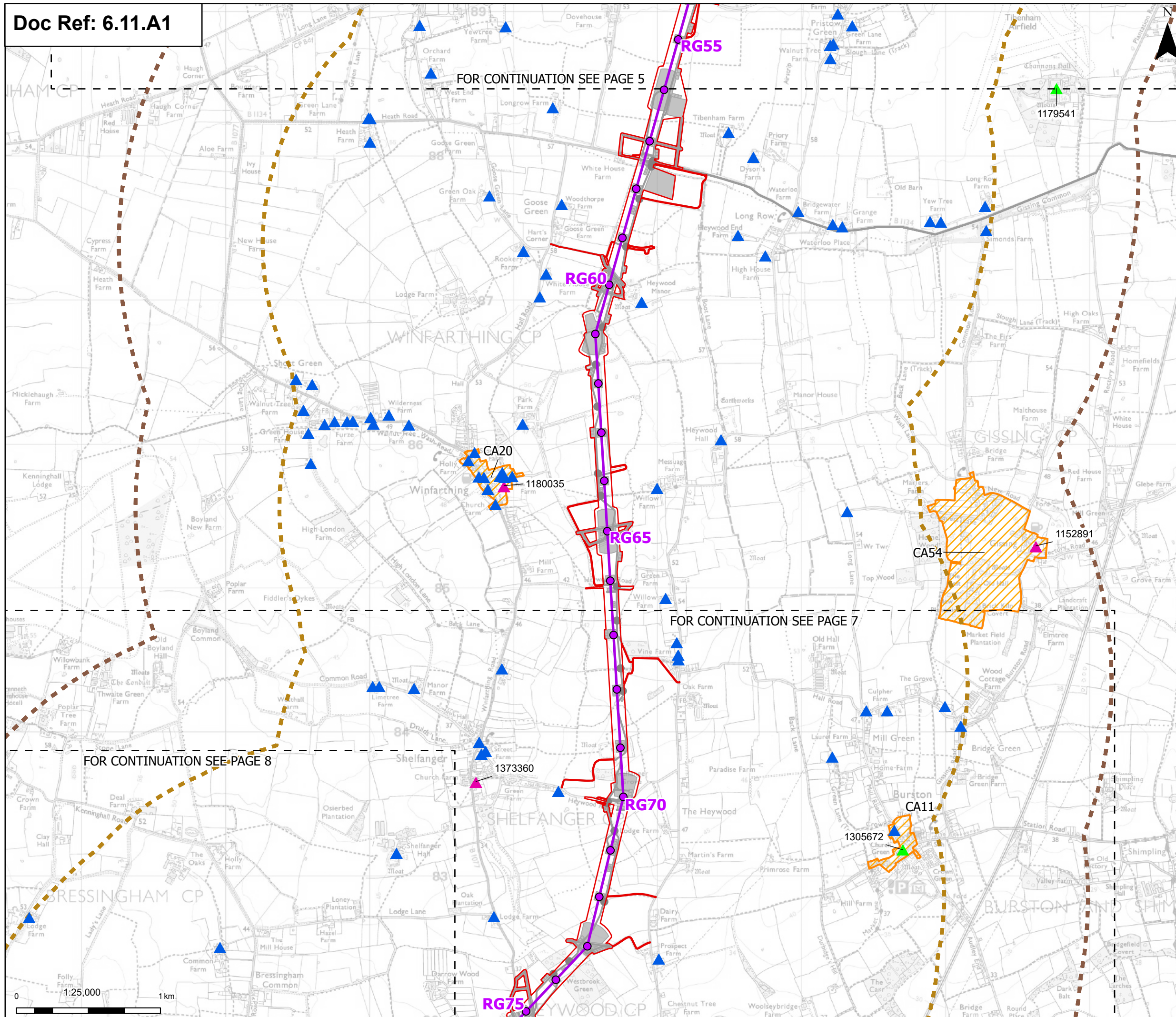

**Order limits**  
 Sheet index cutline

**Proposed project design details**  
 Proposed standard lattice pylon location  
 Proposed overhead line alignment  
 Other temporary and permanent construction and operational works

**Discipline specific constraints**  
 2 km Study Area – Assessment of setting effects on all designated heritage assets  
 3 km Study Area – Assessment of setting effects on designated assets of the highest significance (Scheduled Monuments, Grade I & II\* Listed Buildings, Grade I & II\* Registered Parks and Gardens)

**Designated assets**  
 Conservation areas  
 Listed buildings  
 Grade I  
 Grade II  
 Grade II\*

Grade I and II\* listed buildings, scheduled monuments and registered parks and gardens are labelled with their National Heritage List Entry number.  
 Note: The proposed overhead line alignment and proposed underground cable alignment together comprise the alignment. For further details regarding the design, please refer to Figures 4.1 (document reference 6.4.F1) and 4.2 (document reference 6.4.F2).

Notes: © Crown copyright and database rights 2023 Ordnance Survey 0100031673. Contains public sector information licensed under the Open Government Licence v3.0. © National Grid UK.

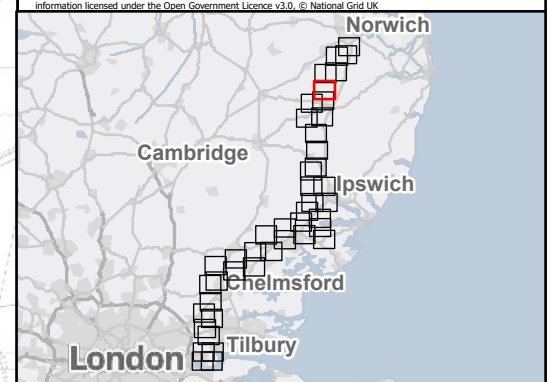

Rev	Date	Description	Drawn	Check	Approv
B	Dec 2025	FOR DCO APPLICATION	KF	AF	KB
A	Aug 2025	FOR DCO APPLICATION	DP	AF	KB

**PROJECT:**  
 nationalgrid Norwich to Tilbury  
 Planning Inspectorate App Number: EN020027  
 AFPF Regulation 5(2)(a)&(m)

**Title:**  
 Figure A11.1.1 - Historic Environment - Designated Heritage Assets  
 Page 6 of 44

Designed	L. Bishop	Date	December 25
Drawn	K. Fischer	Date	December 25
Checked	A. Fell	Date	December 25
Approved	K. Burrows	Date	December 25
Scale:	1:25,000	Datum:	AOD
Original Size:	A3	Grid:	OS
Suitability Code:	A2	Project Number:	10059280

Suitability Description: Accepted as Concept Stage  
 Drawing Number: 10059280-ARC-EHR-ZZ-DR-ZZ-00401  
 Revision: B

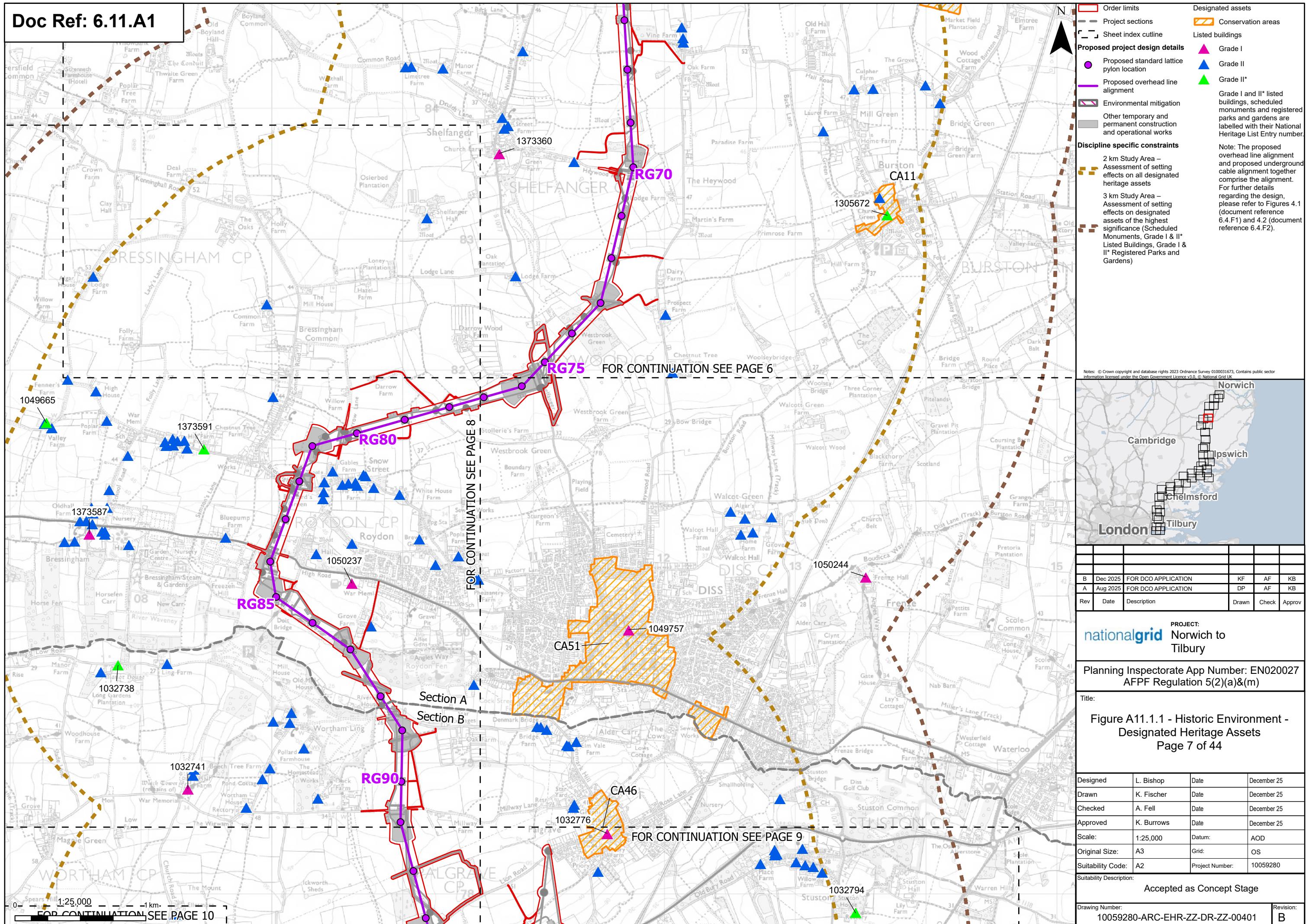

- Order limits**
- Project sections
  - Sheet index outline
- Proposed project design details**
- Proposed standard lattice pylon location
  - Proposed overhead line alignment
  - Environmental mitigation
  - Other temporary and permanent construction and operational works
- Discipline specific constraints**
- 2 km Study Area – Assessment of setting effects on all designated heritage assets
  - 3 km Study Area – Assessment of setting effects on designated assets of the highest significance (Scheduled Monuments, Grade I & II\* Listed Buildings, Grade I & II\* Registered Parks and Gardens)
- Designated assets**
- Conservation areas
  - Listed buildings
    - Grade I
    - Grade II
    - Grade II\*
- Note: The proposed overhead line alignment and proposed underground cable alignment together comprise the alignment. For further details regarding the design, please refer to Figures 4.1 (document reference 6.4.F1) and 4.2 (document reference 6.4.F2).

Notes: © Crown copyright and database rights 2023 Ordnance Survey 0100031673. Contains public sector information licensed under the Open Government Licence v3.0. © National Grid UK.



Rev	Date	Description	Drawn	Check	Approv
B	Dec 2025	FOR DCO APPLICATION	KF	AF	KB
A	Aug 2025	FOR DCO APPLICATION	DP	AF	KB

**PROJECT:**  
 nationalgrid Norwich to Tilbury

Planning Inspectorate App Number: EN020027  
 AFPF Regulation 5(2)(a)&(m)

Title:  
 Figure A11.1.1 - Historic Environment - Designated Heritage Assets  
 Page 7 of 44

Designed	L. Bishop	Date	December 25
Drawn	K. Fischer	Date	December 25
Checked	A. Fell	Date	December 25
Approved	K. Burrows	Date	December 25
Scale:	1:25,000	Datum:	AOD
Original Size:	A3	Grid:	OS
Suitability Code:	A2	Project Number:	10059280

Suitability Description:  
 Accepted as Concept Stage

Drawing Number:  
 10059280-ARC-EHR-ZZ-DR-ZZ-00401

Revision:  
 B

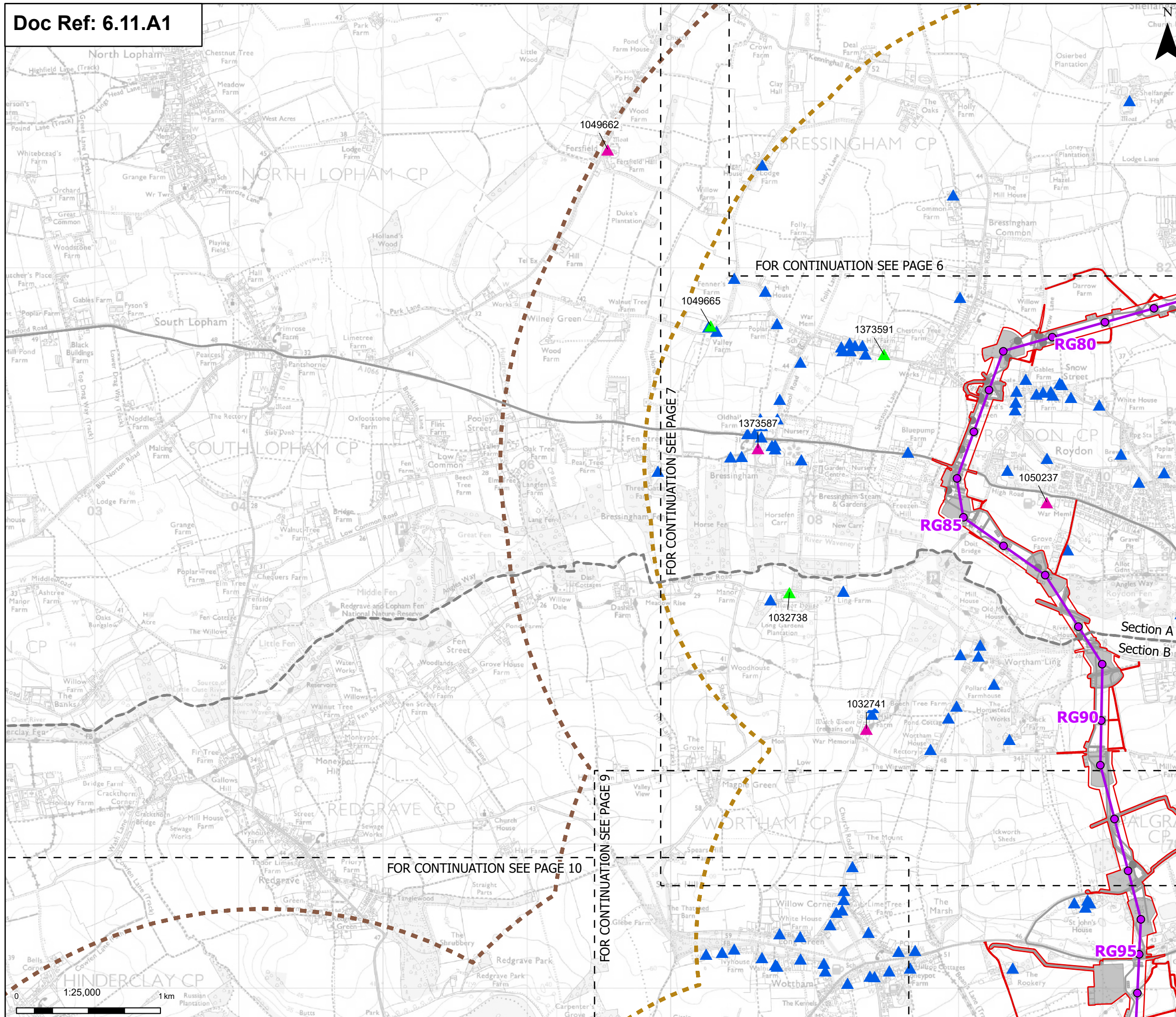

- Order limits**
- Project sections
  - Sheet index outline
- Proposed project design details**
- Proposed standard lattice pylon location
  - Proposed overhead line alignment
  - Environmental mitigation
  - Other temporary and permanent construction and operational works
- Discipline specific constraints**
- 2 km Study Area – Assessment of setting effects on all designated heritage assets
  - 3 km Study Area – Assessment of setting effects on designated assets of the highest significance (Scheduled Monuments, Grade I & II\* Listed Buildings, Grade I & II\* Registered Parks and Gardens)
- Listed buildings**
- Grade I
  - Grade II
  - Grade II\*
- Grade I and II\* listed buildings, scheduled monuments and registered parks and gardens are labelled with their National Heritage List Entry number.
- Note: The proposed overhead line alignment and proposed underground cable alignment together comprise the alignment. For further details regarding the design, please refer to Figures 4.1 (document reference 6.4.F1) and 4.2 (document reference 6.4.F2).

FOR CONTINUATION SEE PAGE 6

FOR CONTINUATION SEE PAGE 7

FOR CONTINUATION SEE PAGE 9

FOR CONTINUATION SEE PAGE 10



Rev	Date	Description	Drawn	Check	Approv
B	Dec 2025	FOR DCO APPLICATION	KF	AF	KB
A	Aug 2025	FOR DCO APPLICATION	DP	AF	KB

**PROJECT:**  
nationalgrid Norwich to Tilbury

Planning Inspectorate App Number: EN020027  
AFPF Regulation 5(2)(a)&(m)

Title:  
Figure A11.1.1 - Historic Environment - Designated Heritage Assets  
Page 8 of 44

Designed	L. Bishop	Date	December 25
Drawn	K. Fischer	Date	December 25
Checked	A. Fell	Date	December 25
Approved	K. Burrows	Date	December 25
Scale:	1:25,000	Datum:	AOD
Original Size:	A3	Grid:	OS
Suitability Code:	A2	Project Number:	10059280

Suitability Description:  
Accepted as Concept Stage

Drawing Number:  
10059280-ARC-EHR-ZZ-DR-ZZ-00401

Revision:  
B

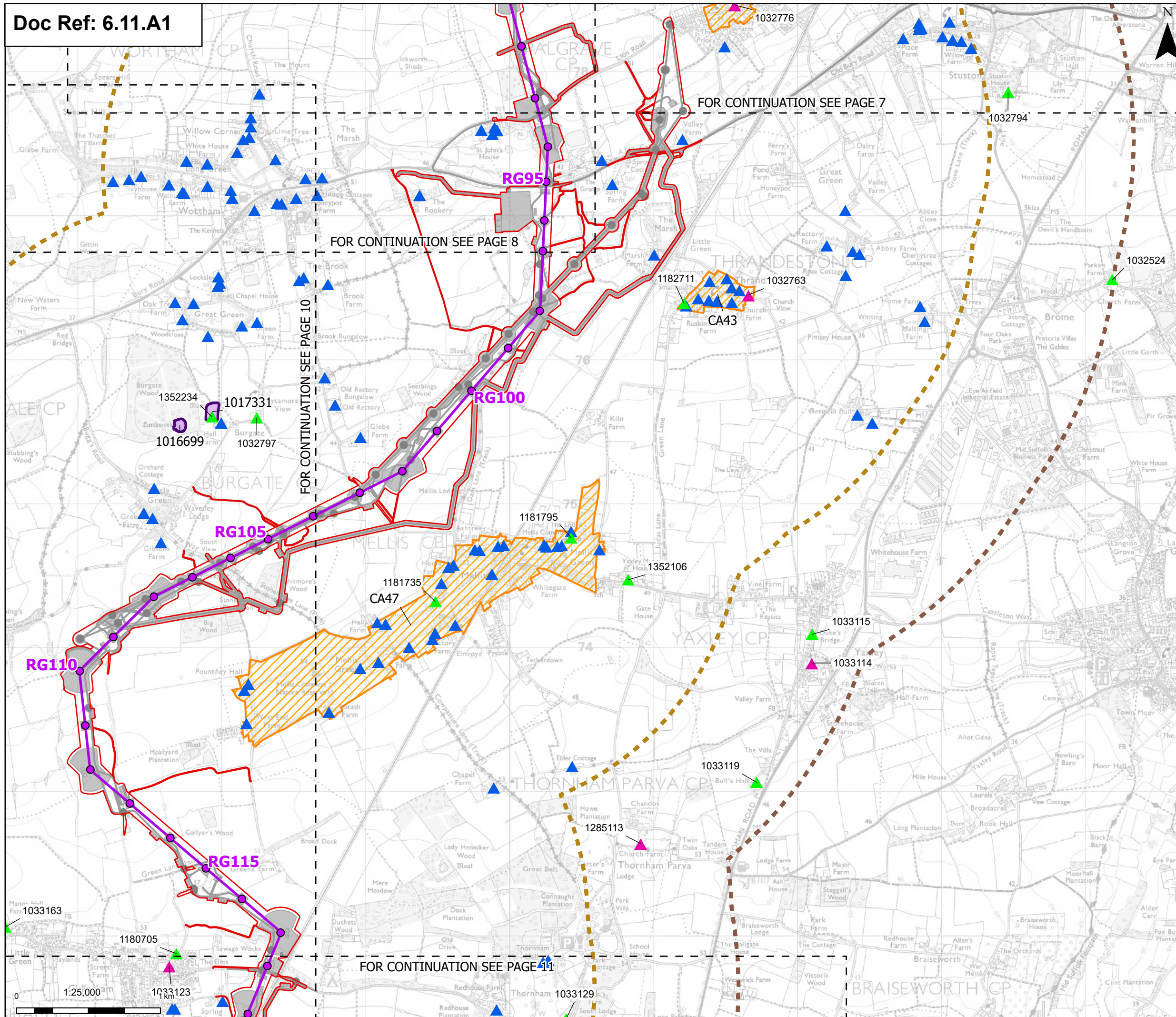

**Proposed project design details**

- Proposed standard lattice pylon location
- Proposed overhead line alignment
- Environmental mitigation
- Other temporary and permanent construction and operational works

**Discipline specific constraints**

- 2 km Study Area – Assessment of setting effects on all designated heritage assets
- 3 km Study Area – Assessment of setting effects on designated assets of the highest significance (Scheduled Monuments, Grade I & II\* Listed Buildings, Grade I & II\* Registered Parks and Gardens)

**Designated assets**

- Scheduled monuments
- Conservation areas

**Listed buildings**

- Grade I
- Grade II
- Grade II\*

Grade I and II\* listed buildings, scheduled monuments and registered parks and gardens are labelled with their National Heritage List Entry number.

Note: The proposed overhead line alignment and proposed underground cable alignment together comprise the alignment. For further details regarding the design, please refer to Figures 4.1 (document reference 6.4.F1) and 4.2 (document reference 6.4.F2).

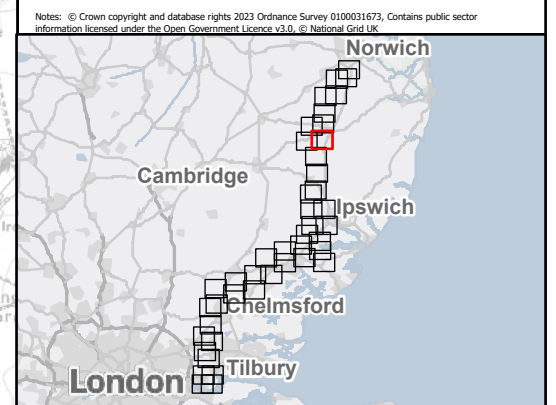

Rev	Date	Description	Drawn	Check	Approv
B	Dec 2025	FOR DCO APPLICATION	KF	AF	KB
A	Aug 2025	FOR DCO APPLICATION	DP	AF	KB

PROJECT:  
**nationalgrid** Norwich to Tilbury

Planning Inspectorate App Number: EN020027  
 AFPF Regulation 5(2)(a)&(m)

Title:  
**Figure A11.1.1 - Historic Environment - Designated Heritage Assets**  
 Page 9 of 44

Designed	L. Bishop	Date	December 25
Drawn	K. Fischer	Date	December 25
Checked	A. Fell	Date	December 25
Approved	K. Burrows	Date	December 25
Scale:	1:25,000	Datum:	AOD
Original Size:	A3	Grid:	OS
Suitability Code:	A2	Project Number:	10059280

Suitability Description:  
 Accepted as Concept Stage

Drawing Number:  
 10059280-ARC-EHR-ZZ-DR-ZZ-00401

Revision:  
**B**

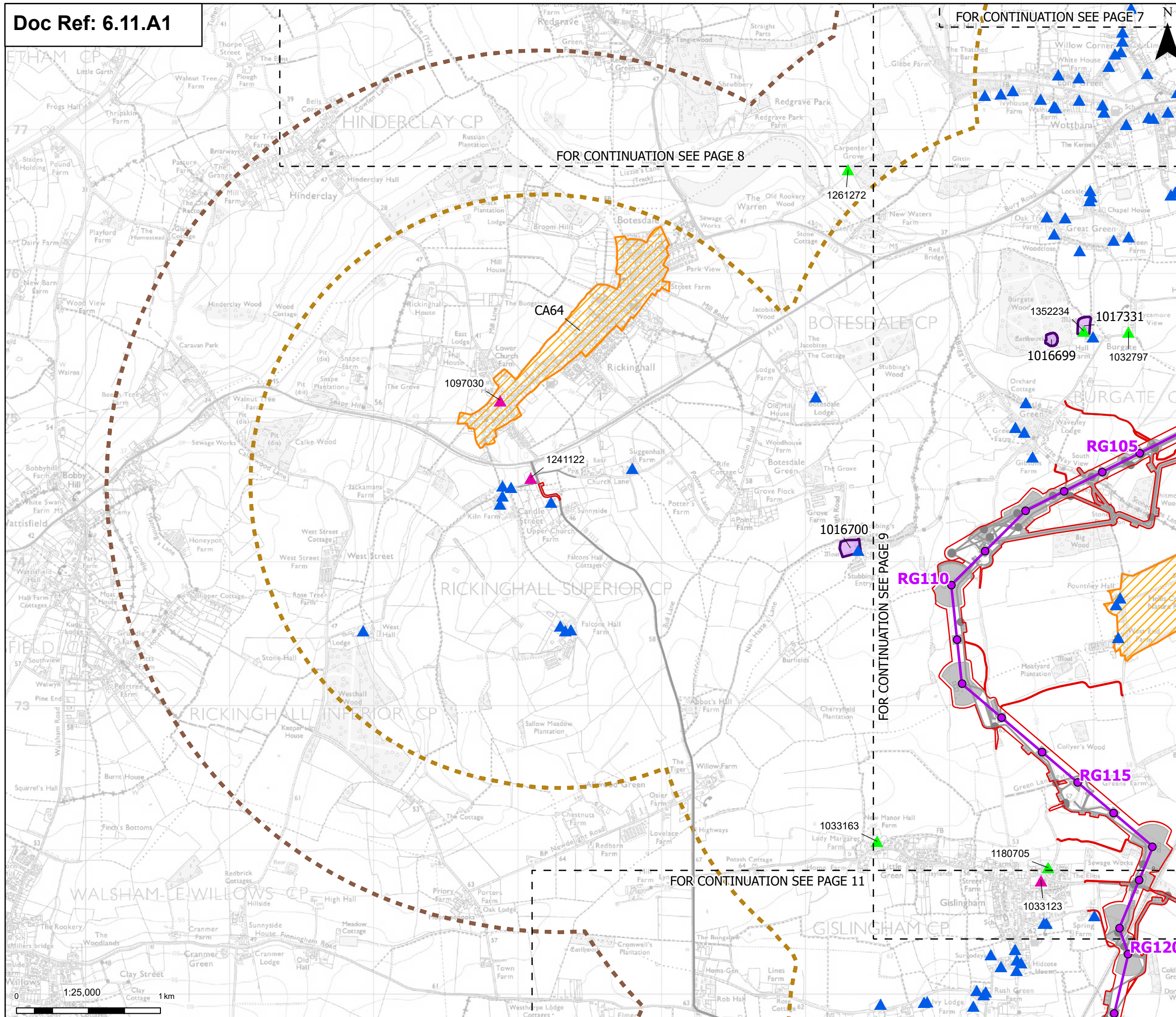

**Order limits**  
 Sheet index cutline

**Proposed project design details**

- Proposed standard lattice pylon location
- Proposed overhead line alignment
- Environmental mitigation
- Other temporary and permanent construction and operational works

**Discipline specific constraints**

- 2 km Study Area – Assessment of setting effects on all designated heritage assets
- 3 km Study Area – Assessment of setting effects on designated assets of the highest significance (Scheduled Monuments, Grade I & II\* Listed Buildings, Grade I & II\* Registered Parks and Gardens)

**Designated assets**

- Scheduled monuments
- Conservation areas

**Listed buildings**

- Grade I
- Grade II
- Grade II\*

Grade I and II\* listed buildings, scheduled monuments and registered parks and gardens are labelled with their National Heritage List Entry number.

Note: The proposed overhead line alignment and proposed underground cable alignment together comprise the alignment. For further details regarding the design, please refer to Figures 4.1 (document reference 6.4.F1) and 4.2 (document reference 6.4.F2).

Notes: © Crown copyright and database rights 2023 Ordnance Survey 0100031673. Contains public sector information licensed under the Open Government Licence v3.0. © National Grid UK.

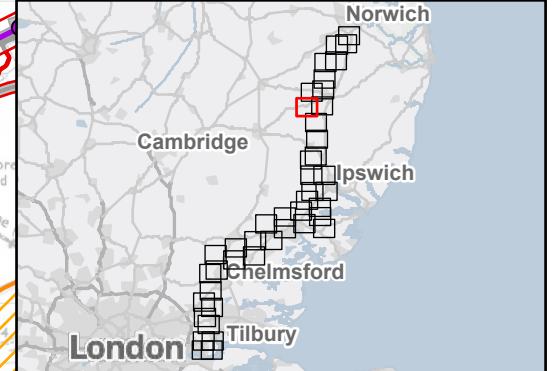

Rev	Date	Description	Drawn	Check	Approv
B	Dec 2025	FOR DCO APPLICATION	KF	AF	KB
A	Aug 2025	FOR DCO APPLICATION	DP	AF	KB

PROJECT:  
**nationalgrid** Norwich to Tilbury

Planning Inspectorate App Number: EN020027  
 AFPF Regulation 5(2)(a)&(m)

Title:  
**Figure A11.1.1 - Historic Environment - Designated Heritage Assets**  
 Page 10 of 44

Designed	L. Bishop	Date	December 25
Drawn	K. Fischer	Date	December 25
Checked	A. Fell	Date	December 25
Approved	K. Burrows	Date	December 25
Scale:	1:25,000	Datum:	AOD
Original Size:	A3	Grid:	OS
Suitability Code:	A2	Project Number:	10059280

Suitability Description:  
 Accepted as Concept Stage

Drawing Number:  
 10059280-ARC-EHR-ZZ-DR-ZZ-00401

Revision:  
**B**

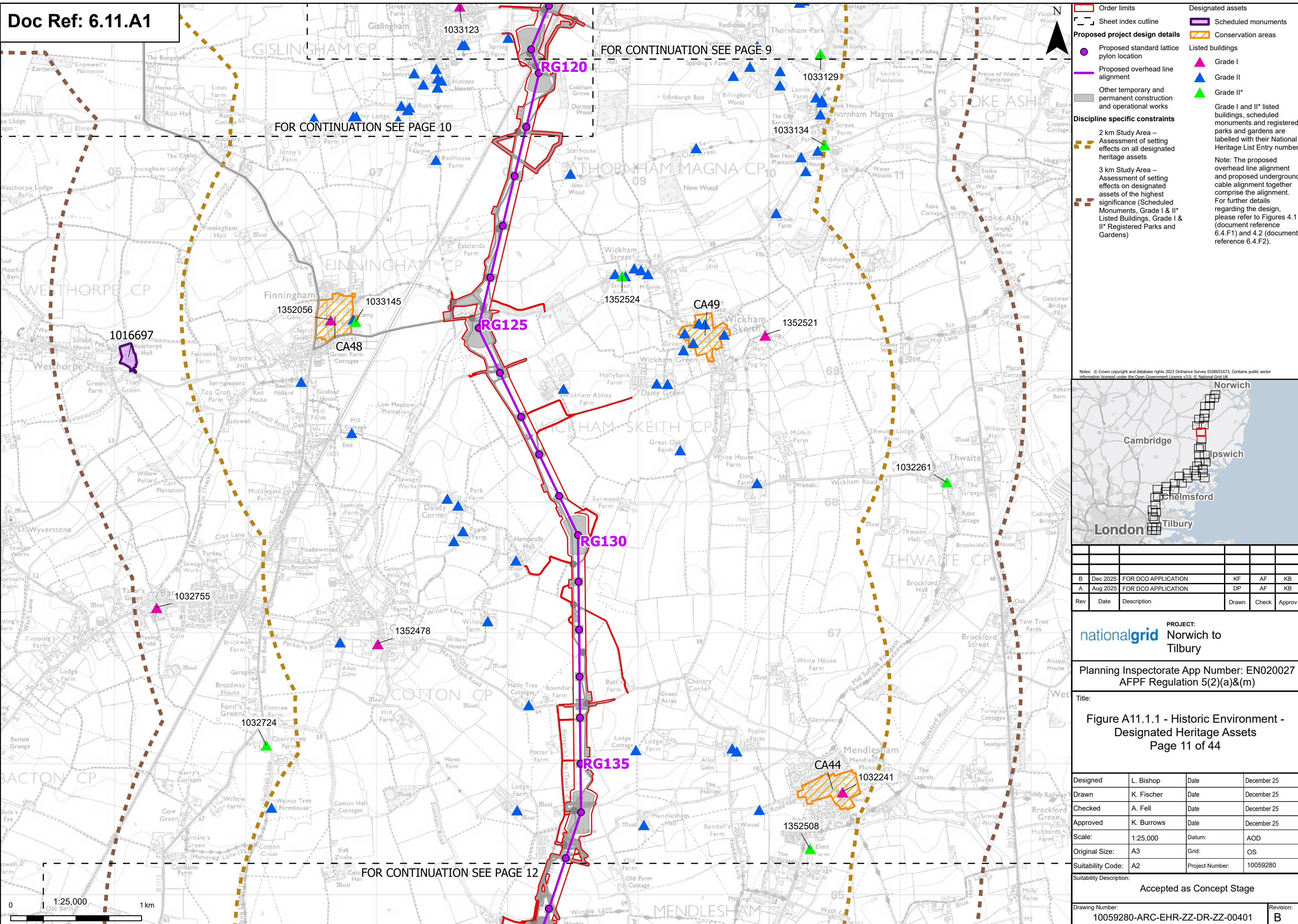

- Order limits**
- Order limits
  - Sheet index cutline
- Proposed project design details**
- Proposed standard lattice pylon location
  - Proposed overhead line alignment
  - Other temporary and permanent construction and operational works
- Discipline specific constraints**
- 2 km Study Area – Assessment of setting effects on all designated heritage assets
  - 3 km Study Area – Assessment of setting effects on designated assets of the highest significance (Scheduled Monuments, Grade I & II\* Listed Buildings, Grade I & II\* Registered Parks and Gardens)
- Designated assets**
- Scheduled monuments
  - Conservation areas
- Listed buildings**
- Grade I
  - Grade II
  - Grade II\*
- Note: The proposed overhead line alignment and proposed underground cable alignment together comprise the alignment. For further details regarding the design, please refer to Figures 4.1 (document reference 6.4.F1) and 4.2 (document reference 6.4.F2).

Notes: © Crown copyright and database rights 2023 Ordnance Survey 0100031673. Contains public sector information licensed under the Open Government Licence v3.0. © National Grid UK.

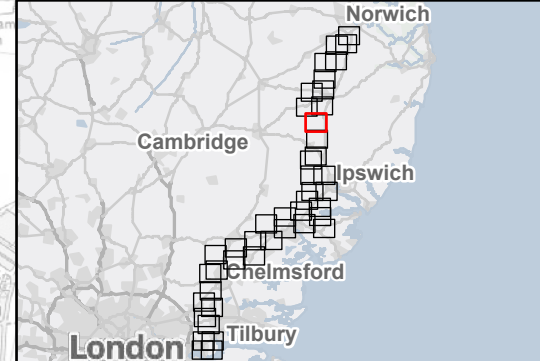

Rev	Date	Description	Drawn	Check	Approv
B	Dec 2025	FOR DCO APPLICATION	KF	AF	KB
A	Aug 2025	FOR DCO APPLICATION	DP	AF	KB

PROJECT:  
**nationalgrid** Norwich to Tilbury

Planning Inspectorate App Number: EN020027  
 AFPF Regulation 5(2)(a)&(m)

Title:  
**Figure A11.1.1 - Historic Environment - Designated Heritage Assets**  
 Page 11 of 44

Designed	L. Bishop	Date	December 25
Drawn	K. Fischer	Date	December 25
Checked	A. Fell	Date	December 25
Approved	K. Burrows	Date	December 25
Scale:	1:25,000	Datum:	AOD
Original Size:	A3	Grid:	OS
Suitability Code:	A2	Project Number:	10059280

Suitability Description:  
 Accepted as Concept Stage

Drawing Number:  
 10059280-ARC-EHR-ZZ-DR-ZZ-00401

Revision:  
**B**



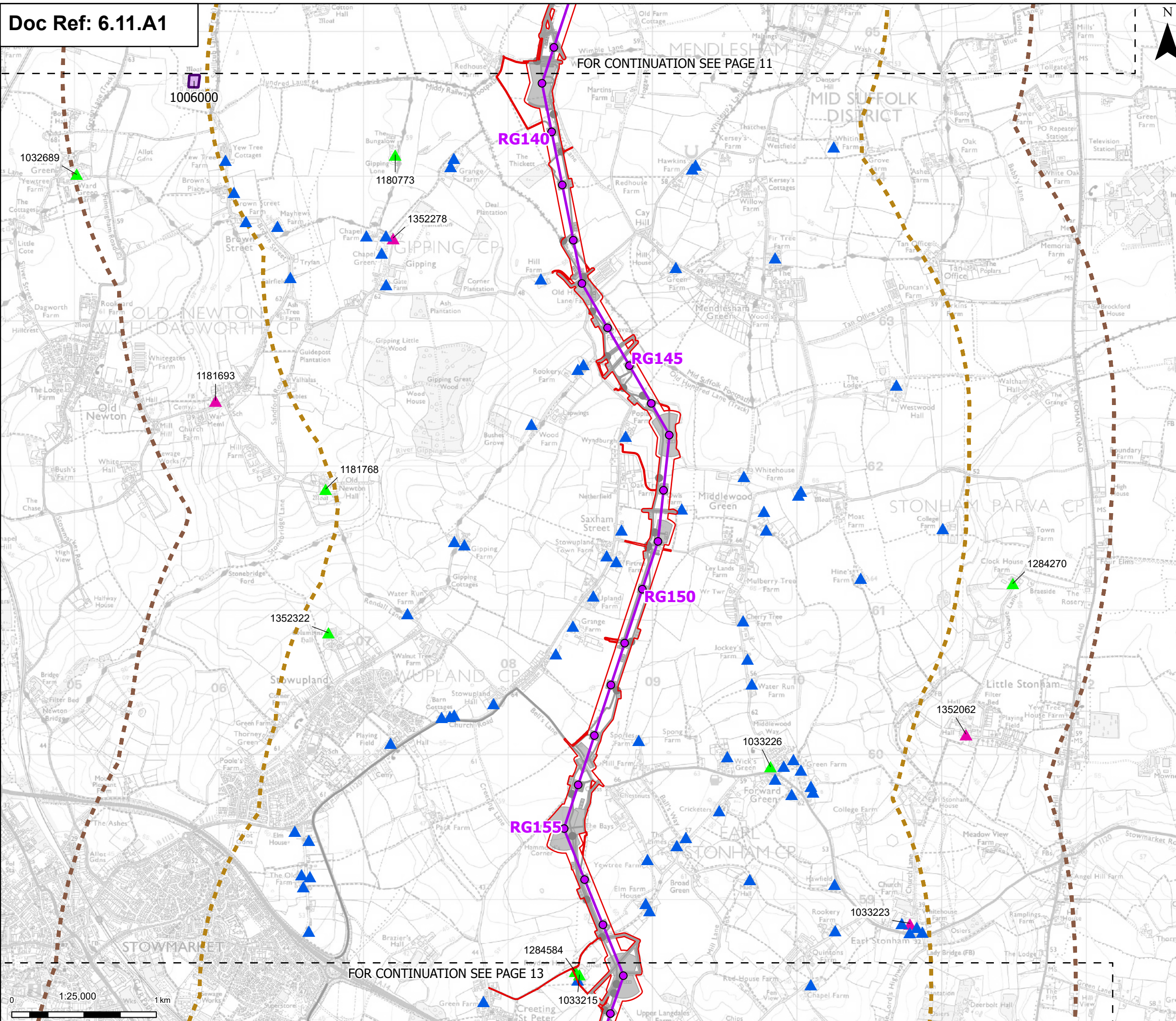

**Order limits**  
 Sheet index cutline

**Proposed project design details**  
 Proposed standard lattice pylon location  
 Proposed overhead line alignment  
 Other temporary and permanent construction and operational works

**Discipline specific constraints**  
 2 km Study Area – Assessment of setting effects on all designated heritage assets  
 3 km Study Area – Assessment of setting effects on designated assets of the highest significance (Scheduled Monuments, Grade I & II\* Listed Buildings, Grade I & II\* Registered Parks and Gardens)

**Designated assets**  
 Scheduled monuments  
 Listed buildings  
 Grade I  
 Grade II  
 Grade II\*  
 Grade I and II\* listed buildings, scheduled monuments and registered parks and gardens are labelled with their National Heritage List Entry number.

Note: The proposed overhead line alignment and proposed underground cable alignment together comprise the alignment. For further details regarding the design, please refer to Figures 4.1 (document reference 6.4.F1) and 4.2 (document reference 6.4.F2).

Notes: © Crown copyright and database rights 2023 Ordnance Survey 0100031673. Contains public sector information licensed under the Open Government Licence v3.0. © National Grid UK.



Rev	Date	Description	Drawn	Check	Approv
B	Dec 2025	FOR DCO APPLICATION	KF	AF	KB
A	Aug 2025	FOR DCO APPLICATION	DP	AF	KB

**PROJECT:**  
 nationalgrid Norwich to Tilbury

Planning Inspectorate App Number: EN020027  
 AFPF Regulation 5(2)(a)&(m)

Title:  
 Figure A11.1.1 - Historic Environment - Designated Heritage Assets  
 Page 12 of 44

Designed	L. Bishop	Date	December 25
Drawn	K. Fischer	Date	December 25
Checked	A. Fell	Date	December 25
Approved	K. Burrows	Date	December 25
Scale:	1:25,000	Datum:	AOD
Original Size:	A3	Grid:	OS
Suitability Code:	A2	Project Number:	10059280

Suitability Description:  
 Accepted as Concept Stage

Drawing Number:  
 10059280-ARC-EHR-ZZ-DR-ZZ-00401

Revision:  
 B

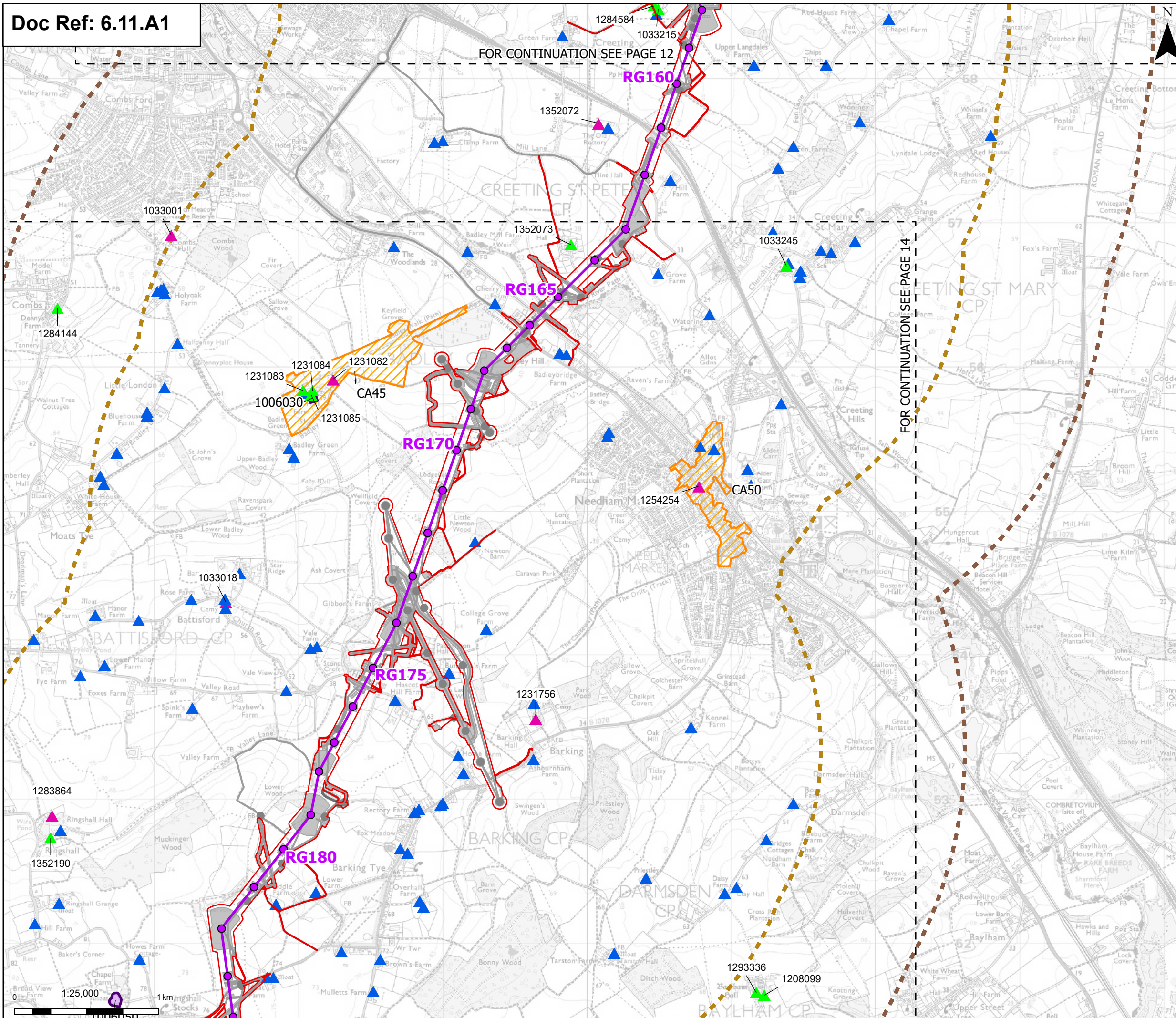

**Order limits**  
 Sheet index cutline

**Proposed project design details**

- Proposed standard lattice pylon location
- Proposed overhead line alignment
- Environmental mitigation
- Other temporary and permanent construction and operational works

**Discipline specific constraints**

- 2 km Study Area – Assessment of setting effects on all designated heritage assets
- 3 km Study Area – Assessment of setting effects on designated assets of the highest significance (Scheduled Monuments, Grade I & II\* Listed Buildings, Grade I & II\* Registered Parks and Gardens)

**Designated assets**

- Scheduled monuments
- Conservation areas

**Listed buildings**

- Grade I
- Grade II
- Grade II\*

Grade I and II\* listed buildings, scheduled monuments and registered parks and gardens are labelled with their National Heritage List Entry number.

Note: The proposed overhead line alignment and proposed underground cable alignment together comprise the alignment. For further details regarding the design, please refer to Figures 4.1 (document reference 6.4.F1) and 4.2 (document reference 6.4.F2).

Notes: © Crown copyright and database rights 2023 Ordnance Survey 0100031673. Contains public sector information licensed under the Open Government Licence v3.0. © National Grid UK.



Rev	Date	Description	Drawn	Check	Approv
B	Dec 2025	FOR DCO APPLICATION	KF	AF	KB
A	Aug 2025	FOR DCO APPLICATION	DP	AF	KB

PROJECT:  
**nationalgrid** Norwich to Tilbury

Planning Inspectorate App Number: EN020027  
 AFPF Regulation 5(2)(a)&(m)

Title:  
**Figure A11.1.1 - Historic Environment - Designated Heritage Assets**  
 Page 13 of 44

Designed	L. Bishop	Date	December 25
Drawn	K. Fischer	Date	December 25
Checked	A. Fell	Date	December 25
Approved	K. Burrows	Date	December 25
Scale:	1:25,000	Datum:	AOD
Original Size:	A3	Grid:	OS
Suitability Code:	A2	Project Number:	10059280

Suitability Description:  
 Accepted as Concept Stage

Drawing Number:  
 10059280-ARC-EHR-ZZ-DR-ZZ-00401

Revision:  
**B**

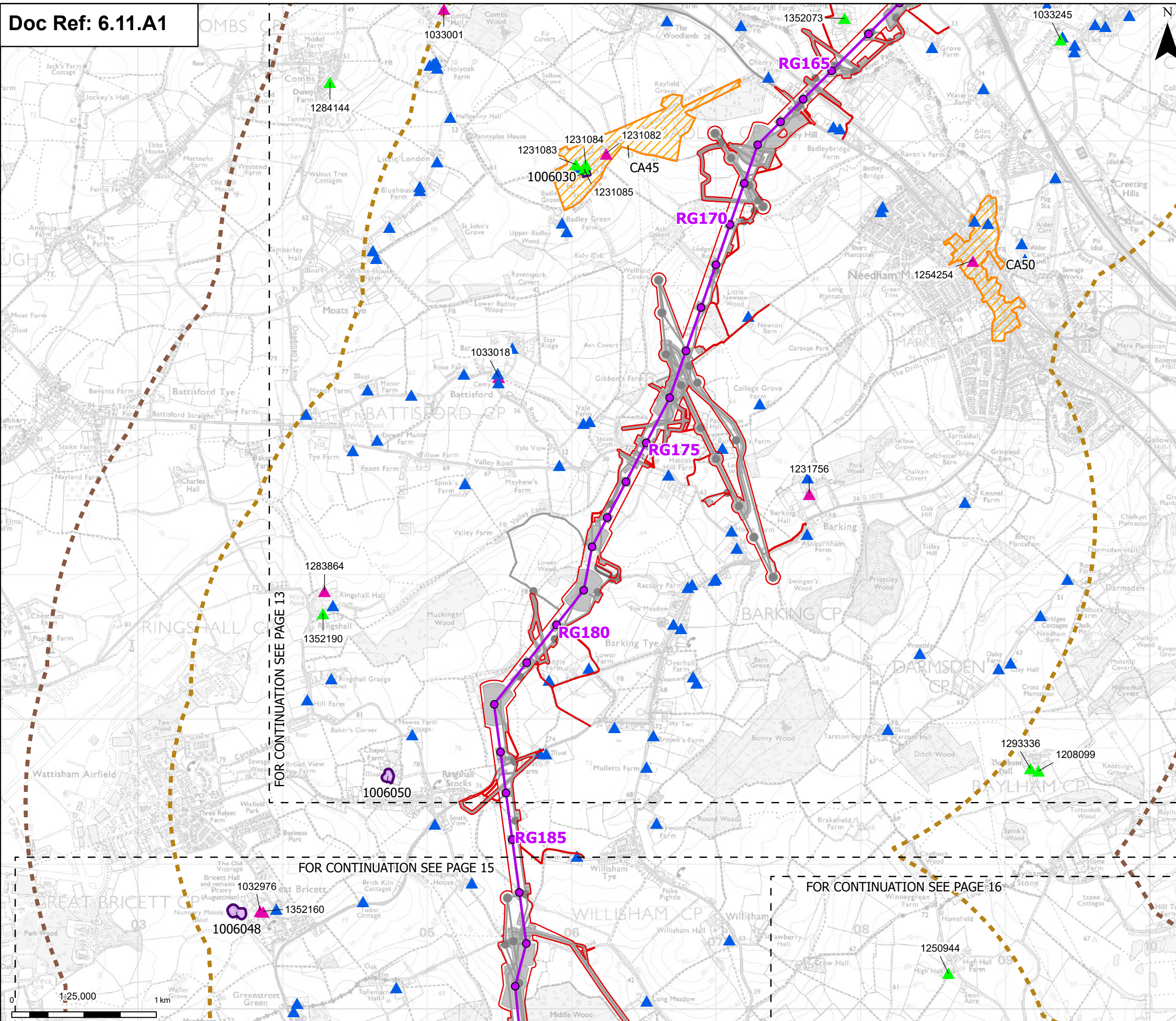

**Order limits**  
 Sheet index cutline

**Proposed project design details**

- Proposed standard lattice pylon location
- Proposed overhead line alignment
- Environmental mitigation
- Other temporary and permanent construction and operational works

**Discipline specific constraints**

- 2 km Study Area – Assessment of setting effects on all designated heritage assets
- 3 km Study Area – Assessment of setting effects on designated assets of the highest significance (Scheduled Monuments, Grade I & II\* Listed Buildings, Grade I & II\* Registered Parks and Gardens)

**Designated assets**

- Scheduled monuments
- Conservation areas

**Listed buildings**

- Grade I
- Grade II
- Grade II\*

Grade I and II\* listed buildings, scheduled monuments and registered parks and gardens are labelled with their National Heritage List Entry number.

Note: The proposed overhead line alignment and proposed underground cable alignment together comprise the alignment. For further details regarding the design, please refer to Figures 4.1 (document reference 6.4.F1) and 4.2 (document reference 6.4.F2).



Rev	Date	Description	Drawn	Check	Approv
B	Dec 2025	FOR DCO APPLICATION	KF	AF	KB
A	Aug 2025	FOR DCO APPLICATION	DP	AF	KB

PROJECT:  
**nationalgrid** Norwich to Tilbury

Planning Inspectorate App Number: EN020027  
 AFPF Regulation 5(2)(a)&(m)

Title:  
**Figure A11.1.1 - Historic Environment - Designated Heritage Assets**  
 Page 14 of 44

Designed	L. Bishop	Date	December 25
Drawn	K. Fischer	Date	December 25
Checked	A. Fell	Date	December 25
Approved	K. Burrows	Date	December 25
Scale:	1:25,000	Datum:	AOD
Original Size:	A3	Grid:	OS
Suitability Code:	A2	Project Number:	10059280
Suitability Description: Accepted as Concept Stage			
Drawing Number:	10059280-ARC-EHR-ZZ-DR-ZZ-00401		Revision: B

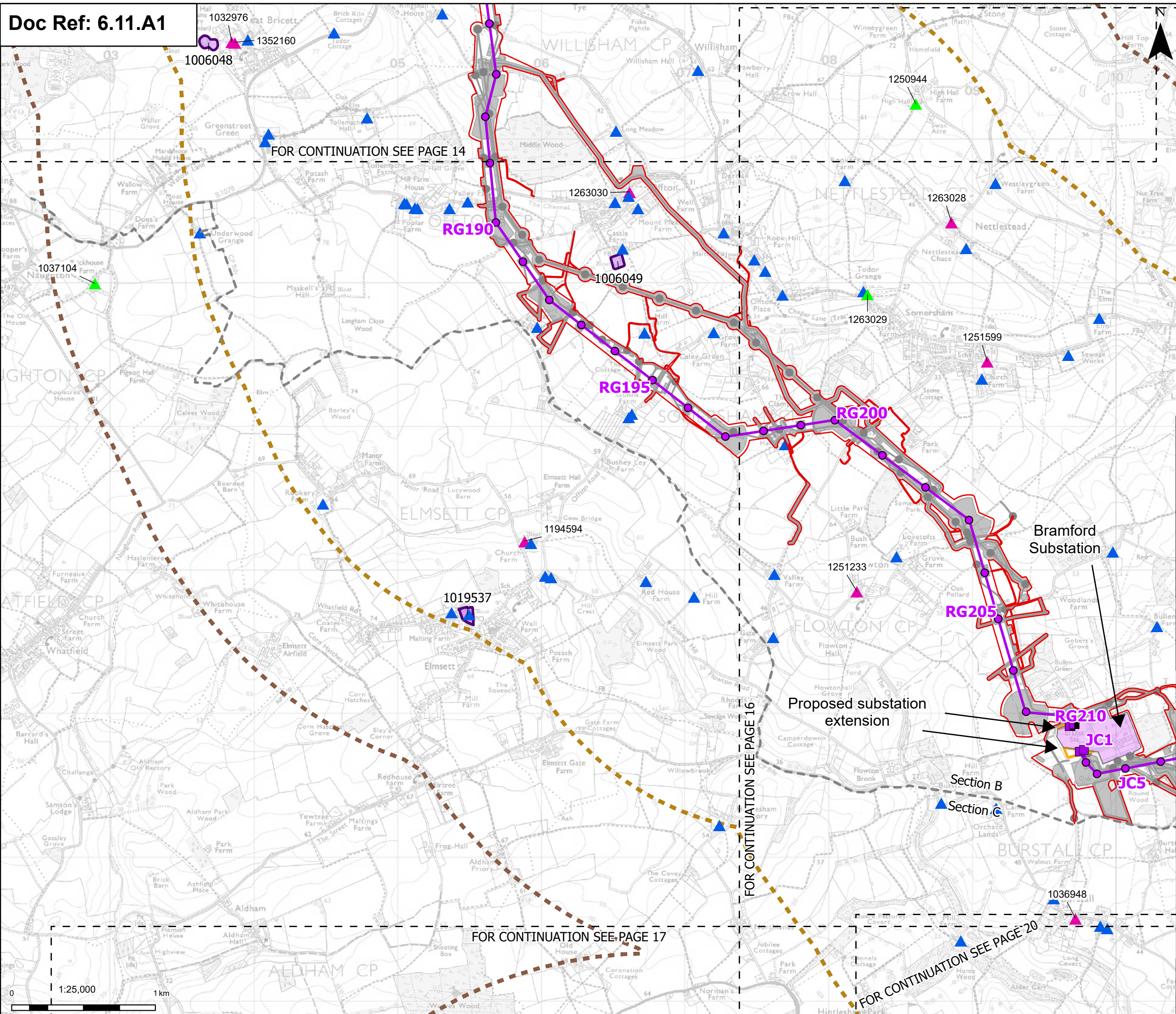

**Order limits**  
 - - - Sheet index outline

**Proposed project design details**

- Proposed full line tension gantry
- Proposed low duty gantry
- Proposed standard lattice pylon location
- Proposed overhead line alignment
- Bramford Substation
- Bramford Substation Extension
- Other temporary and permanent construction and operational works

**Discipline specific constraints**

- 2 km Study Area – Assessment of setting effects on all designated heritage assets

**3 km Study Area – Assessment of setting effects on designated assets of the highest significance (Scheduled Monuments, Grade I & II\* Listed Buildings, Grade I & II\* Registered Parks and Gardens)**

**Designated assets**

- Scheduled monuments
- Listed buildings
  - Grade I
  - Grade II
  - Grade II\*
- Grade I and II\* listed buildings, scheduled monuments and registered parks and gardens are labelled with their National Heritage List Entry number.

**Note:** The proposed overhead line alignment and proposed underground cable alignment together comprise the alignment. For further details regarding the design, please refer to Figures 4.1 (document reference 6.4.F1) and 4.2 (document reference 6.4.F2).

Notes: © Crown copyright and database rights 2023 Ordnance Survey 0100031673. Contains public sector information licensed under the Open Government Licence v3.0. © National Grid UK.

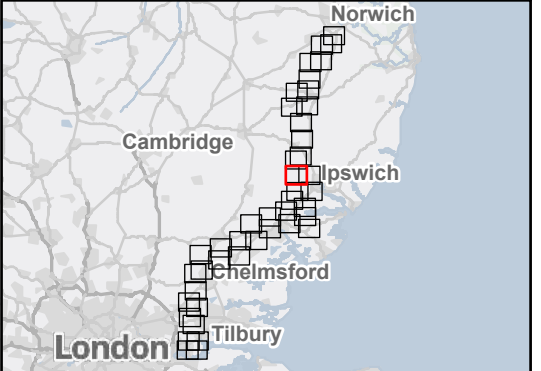

Rev	Date	Description	Drawn	Check	Approv
B	Dec 2025	FOR DCO APPLICATION	KF	AF	KB
A	Aug 2025	FOR DCO APPLICATION	DP	AF	KB

**PROJECT:**  
 nationalgrid Norwich to Tilbury

Planning Inspectorate App Number: EN020027  
 AFPF Regulation 5(2)(a)&(m)

**Title:**  
 Figure A11.1.1 - Historic Environment - Designated Heritage Assets  
 Page 15 of 44

Designed	L. Bishop	Date	December 25
Drawn	K. Fischer	Date	December 25
Checked	A. Fell	Date	December 25
Approved	K. Burrows	Date	December 25
Scale:	1:25,000	Datum:	AOD
Original Size:	A3	Grid:	OS
Suitability Code:	A2	Project Number:	10059280

Accepted as Concept Stage

Drawing Number:	10059280-ARC-EHR-ZZ-DR-ZZ-00401	Revision:	B
-----------------	---------------------------------	-----------	---

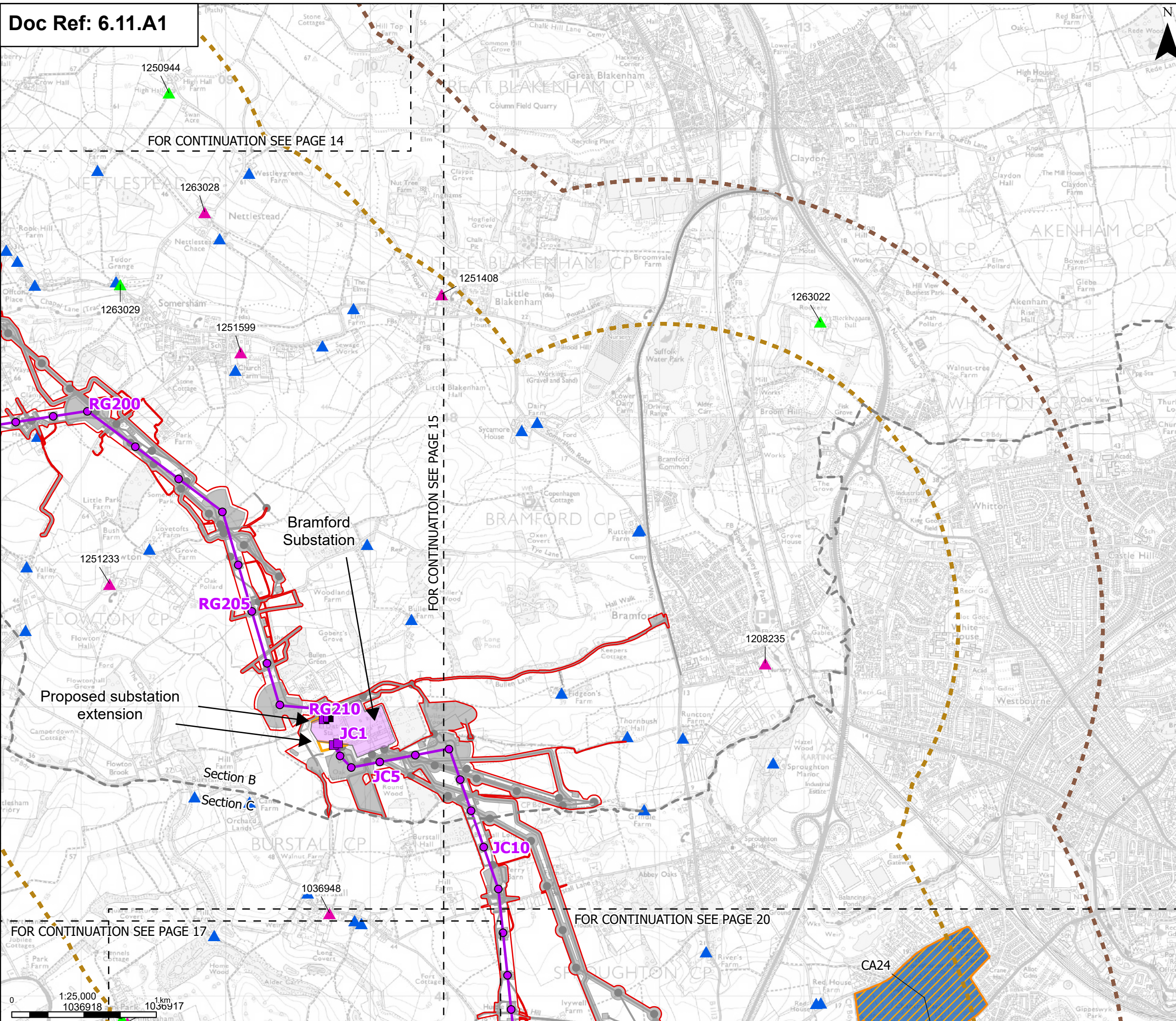

**Order limits**  
 - - - - -  
 Sheet index outline

**Proposed project design details**

- Proposed full line tension gantry
- Proposed low duty gantry
- Proposed standard lattice pylon location
- Proposed overhead line alignment
- Bramford Substation
- Bramford Substation Extension
- Other temporary and permanent construction and operational works

**Discipline specific constraints**

- 2 km Study Area – Assessment of setting effects on all designated heritage assets
- 3 km Study Area – Assessment of setting effects on designated assets of the highest significance (Scheduled Monuments, Grade I & II\* Listed Buildings, Grade I & II\* Registered Parks and Gardens)

**Designated assets**

- Conservation areas
- Listed buildings
  - Grade I
  - Grade II
  - Grade II\*
  - Registered parks and gardens grade II

Grade I and II\* listed buildings, scheduled monuments and registered parks and gardens are labelled with their National Heritage List Entry number.

Note: The proposed overhead line alignment and proposed underground cable alignment together comprise the alignment. For further details regarding the design, please refer to Figures 4.1 (document reference 6.4.F1) and 4.2 (document reference 6.4.F2).



B	Dec 2025	FOR DCO APPLICATION	KF	AF	KB
A	Aug 2025	FOR DCO APPLICATION	DP	AF	KB
Rev	Date	Description	Drawn	Check	Approv

PROJECT:  
**nationalgrid** Norwich to Tilbury

Planning Inspectorate App Number: EN020027  
 AFPF Regulation 5(2)(a)&(m)

Title:  
**Figure A11.1.1 - Historic Environment - Designated Heritage Assets**  
 Page 16 of 44

Designed	L. Bishop	Date	December 25
Drawn	K. Fischer	Date	December 25
Checked	A. Fell	Date	December 25
Approved	K. Burrows	Date	December 25
Scale:	1:25,000	Datum:	AOD
Original Size:	A3	Grid:	OS
Suitability Code:	A2	Project Number:	10059280
Suitability Description: Accepted as Concept Stage			
Drawing Number:	10059280-ARC-EHR-ZZ-DR-ZZ-00401	Revision:	B

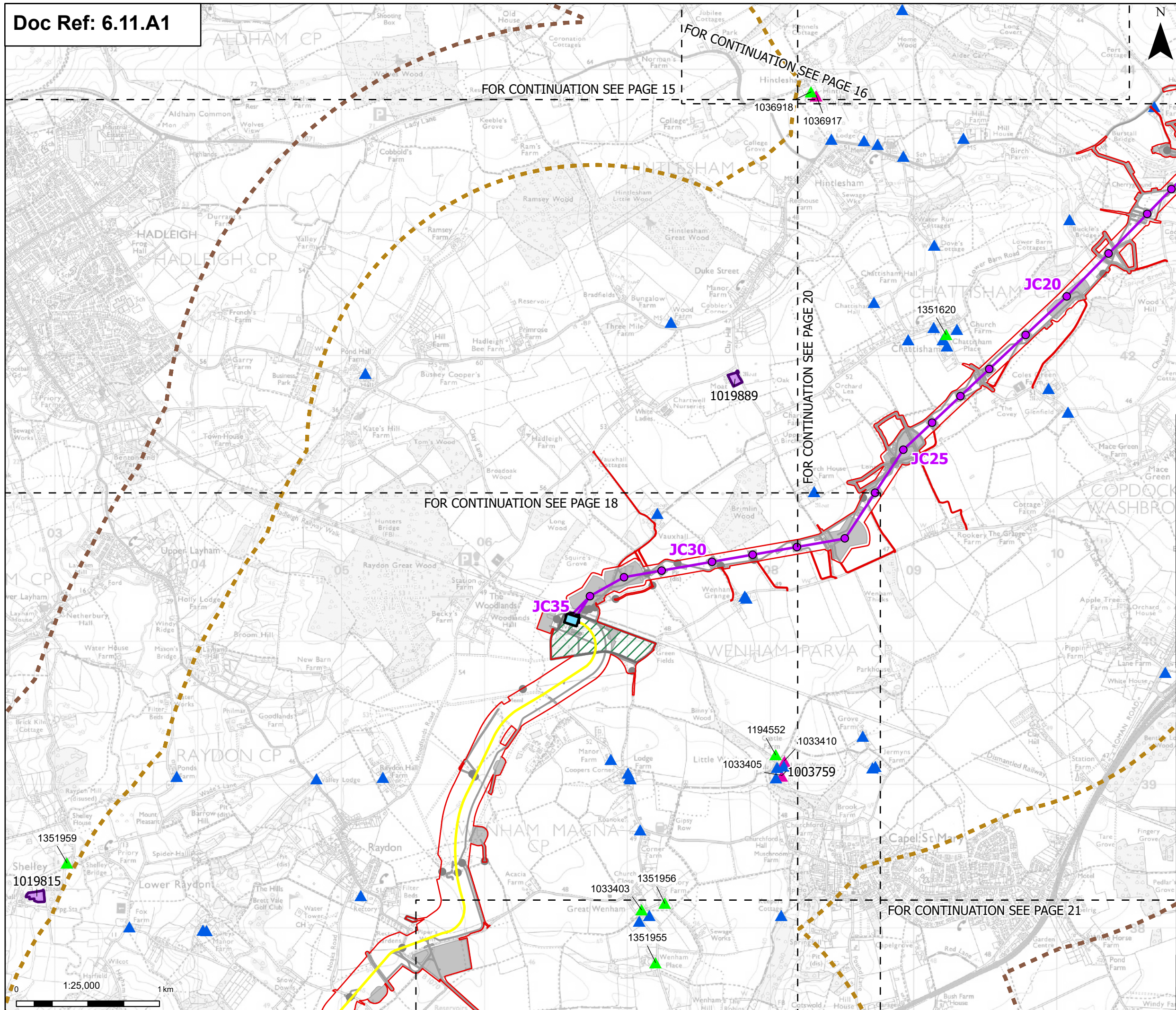

**Order limits**  
 Sheet index outline

**Proposed project design details**

- Proposed full line tension gantry
- Proposed standard lattice pylon location
- Proposed overhead line alignment
- Proposed underground cable alignment
- Proposed cable sealing end compound (CSEC)
- Environmental area
- Environmental mitigation
- Other temporary and permanent construction and operational works

**Discipline specific constraints**

- 2 km Study Area – Assessment of setting effects on all designated heritage assets

**3 km Study Area – Assessment of setting effects on designated assets of the highest significance (Scheduled Monuments, Grade I & II\* Listed Buildings, Grade I & II\* Registered Parks and Gardens)**

**Designated assets**

- Scheduled monuments
- Listed buildings**
- Grade I
- Grade II
- Grade II\*

Grade I and II\* listed buildings, scheduled monuments and registered parks and gardens are labelled with their National Heritage List Entry number.

Note: The proposed overhead line alignment and proposed underground cable alignment together comprise the alignment. For further details regarding the design, please refer to Figures 4.1 (document reference 6.4.F1) and 4.2 (document reference 6.4.F2).

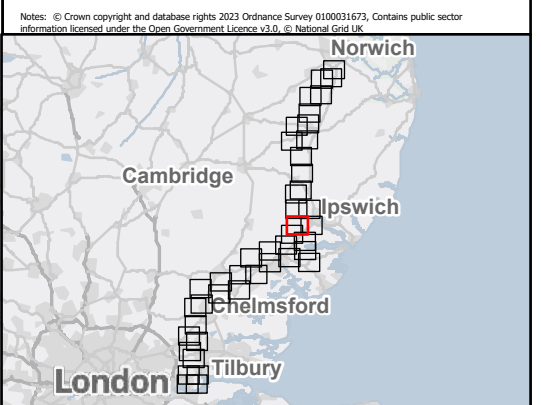

Rev	Date	Description	Drawn	Check	Approv
B	Dec 2025	FOR DCO APPLICATION	KF	AF	KB
A	Aug 2025	FOR DCO APPLICATION	DP	AF	KB

**PROJECT:**  
 nationalgrid Norwich to Tilbury

Planning Inspectorate App Number: EN020027  
 AFPF Regulation 5(2)(a)&(m)

**Title:**  
 Figure A11.1.1 - Historic Environment - Designated Heritage Assets  
 Page 17 of 44

Designed	L. Bishop	Date	December 25
Drawn	K. Fischer	Date	December 25
Checked	A. Fell	Date	December 25
Approved	K. Burrows	Date	December 25
Scale:	1:25,000	Datum:	AOD
Original Size:	A3	Grid:	OS
Suitability Code:	A2	Project Number:	10059280

Suitability Description:  
 Accepted as Concept Stage

Drawing Number:  
 10059280-ARC-EHR-ZZ-DR-ZZ-00401

Revision:  
**B**

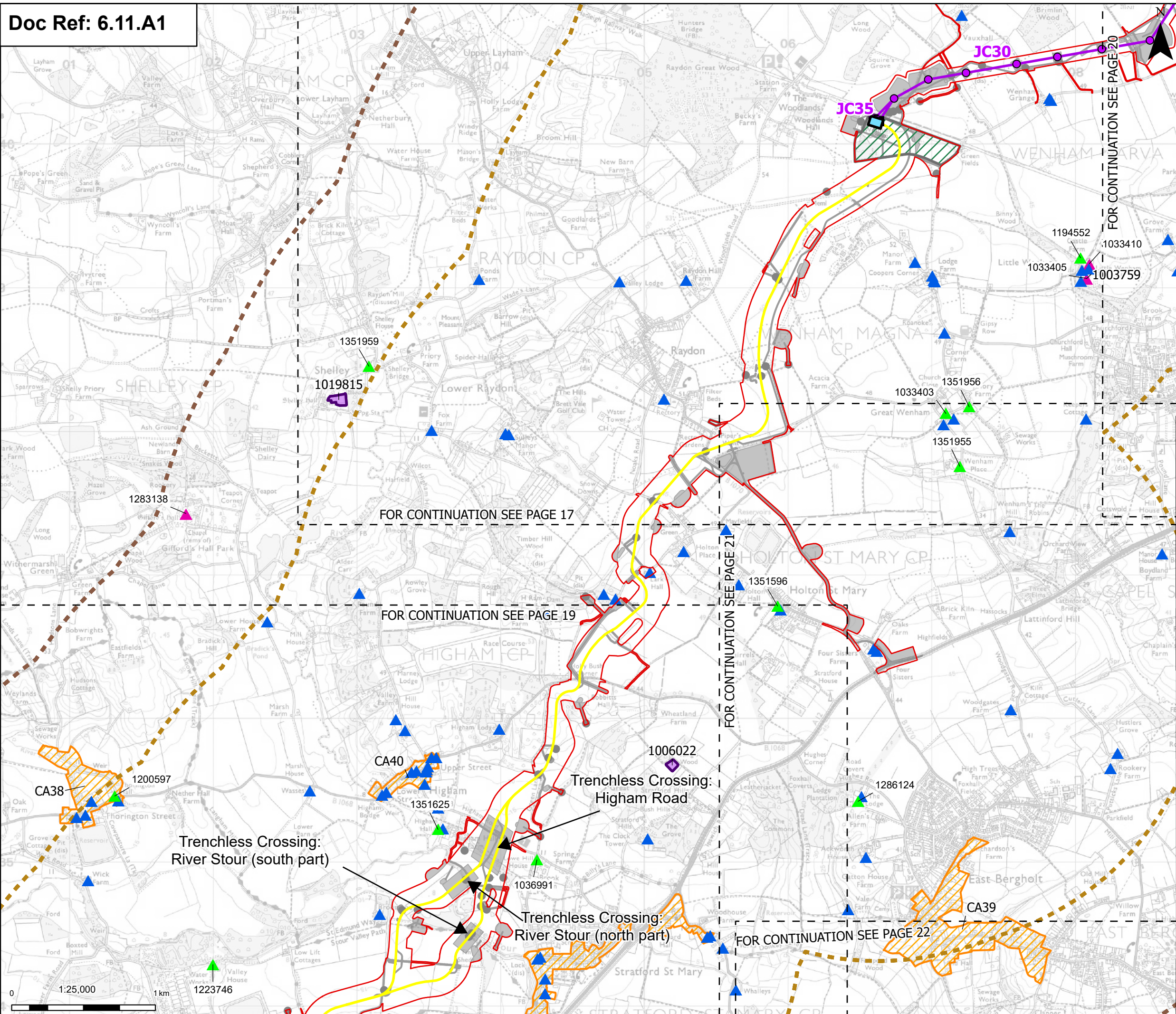

**Order limits**  
 Sheet index cutline

**Proposed project design details**

- Proposed full line tension gantry
- Proposed standard lattice pylon location
- Proposed overhead line alignment
- Proposed underground cable alignment
- Proposed cable sealing end compound (CSEC)
- Environmental area
- Environmental mitigation
- Other temporary and permanent construction and operational works

**Discipline specific constraints**

- 2 km Study Area – Assessment of setting effects on all designated heritage assets

**3 km Study Area – Assessment of setting effects on designated assets of the highest significance (Scheduled Monuments, Grade I & II\* Listed Buildings, Grade I & II\* Registered Parks and Gardens)**

**Designated assets**

- Scheduled monuments
- Conservation areas

**Listed buildings**

- Grade I
- Grade II
- Grade II\*

**Note:** The proposed overhead line alignment and proposed underground cable alignment together comprise the alignment. For further details regarding the design, please refer to Figures 4.1 (document reference 6.4.F1) and 4.2 (document reference 6.4.F2).

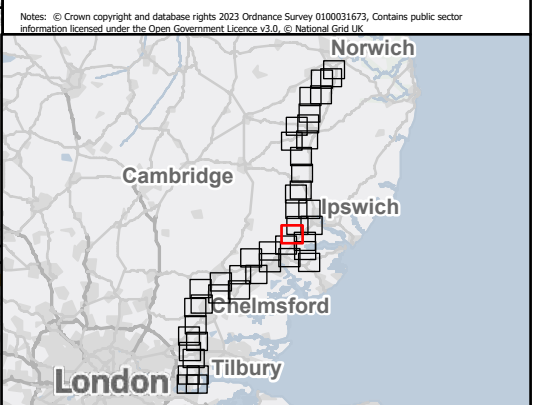

Rev	Date	Description	Drawn	Check	Approv
B	Dec 2025	FOR DCO APPLICATION	KF	AF	KB
A	Aug 2025	FOR DCO APPLICATION	DP	AF	KB

**PROJECT:**  
 nationalgrid Norwich to Tilbury

Planning Inspectorate App Number: EN020027  
 AFPF Regulation 5(2)(a)&(m)

**Title:**  
 Figure A11.1.1 - Historic Environment - Designated Heritage Assets  
 Page 18 of 44

Designed	L. Bishop	Date	December 25
Drawn	K. Fischer	Date	December 25
Checked	A. Fell	Date	December 25
Approved	K. Burrows	Date	December 25
Scale:	1:25,000	Datum:	AOD
Original Size:	A3	Grid:	OS
Suitability Code:	A2	Project Number:	10059280

Suitability Description:  
 Accepted as Concept Stage

Drawing Number:  
 10059280-ARC-EHR-ZZ-DR-ZZ-00401

Revision:  
 B

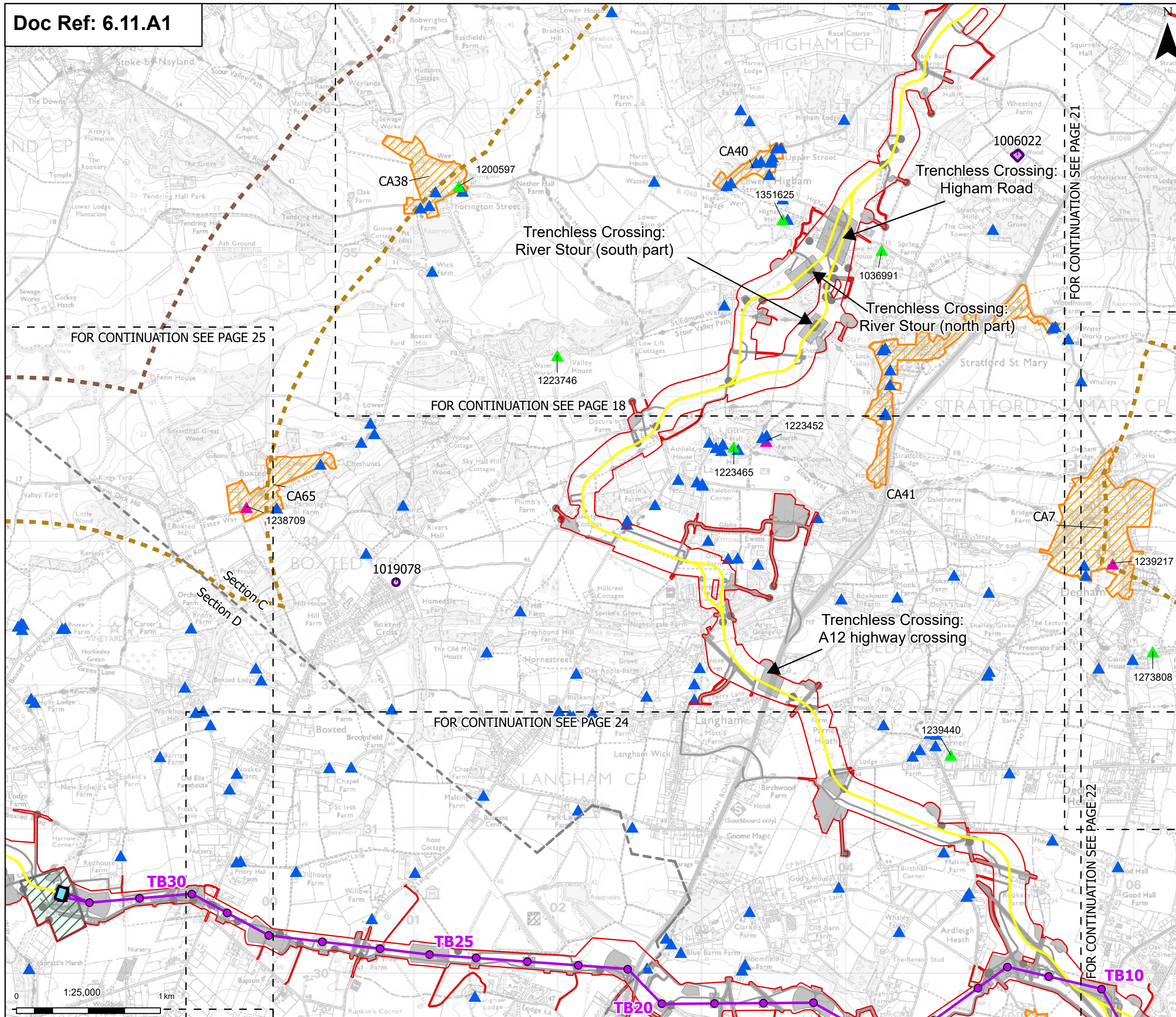

**Order limits**

- Project sections
- Sheet index outline

**Proposed project design details**

- Proposed full line tension gantry
- Proposed standard lattice pylon location
- Proposed overhead line alignment
- Proposed underground cable alignment
- Proposed cable sealing end compound (CSEC)
- Environmental area
- Other temporary and permanent construction and operational works

**Discipline specific constraints**

- 2 km Study Area – Assessment of setting effects on all designated heritage assets

**3 km Study Area – Assessment of setting effects on designated assets of the highest significance (Scheduled Monuments, Grade I & II\* Listed Buildings, Grade I & II\* Registered Parks and Gardens)**

**Designated assets**

- Scheduled monuments
- Conservation areas

**Listed buildings**

- Grade I
- Grade II
- Grade II\*

**Note:** The proposed overhead line alignment and proposed underground cable alignment together comprise the alignment. For further details regarding the design, please refer to Figures 4.1 (document reference 6.4.F1) and 4.2 (document reference 6.4.F2).

Notes: © Crown copyright and database rights 2023 Ordnance Survey 0100031673. Contains public sector information licensed under the Open Government Licence v3.0. © National Grid UK.



Rev	Date	Description	Drawn	Check	Approv
B	Dec 2025	FOR DCO APPLICATION	KF	AF	KB
A	Aug 2025	FOR DCO APPLICATION	DP	AF	KB

**PROJECT:**  
nationalgrid Norwich to Tilbury

Planning Inspectorate App Number: EN020027  
AFPF Regulation 5(2)(a)&(m)

**Title:**  
Figure A11.1.1 - Historic Environment - Designated Heritage Assets  
Page 19 of 44

Designed	L. Bishop	Date	December 25
Drawn	K. Fischer	Date	December 25
Checked	A. Fell	Date	December 25
Approved	K. Burrows	Date	December 25
Scale:	1:25,000	Datum:	AOD
Original Size:	A3	Grid:	OS
Suitability Code:	A2	Project Number:	10059280

Suitability Description: Accepted as Concept Stage

Drawing Number: 10059280-ARC-EHR-ZZ-DR-ZZ-00401  
Revision: B

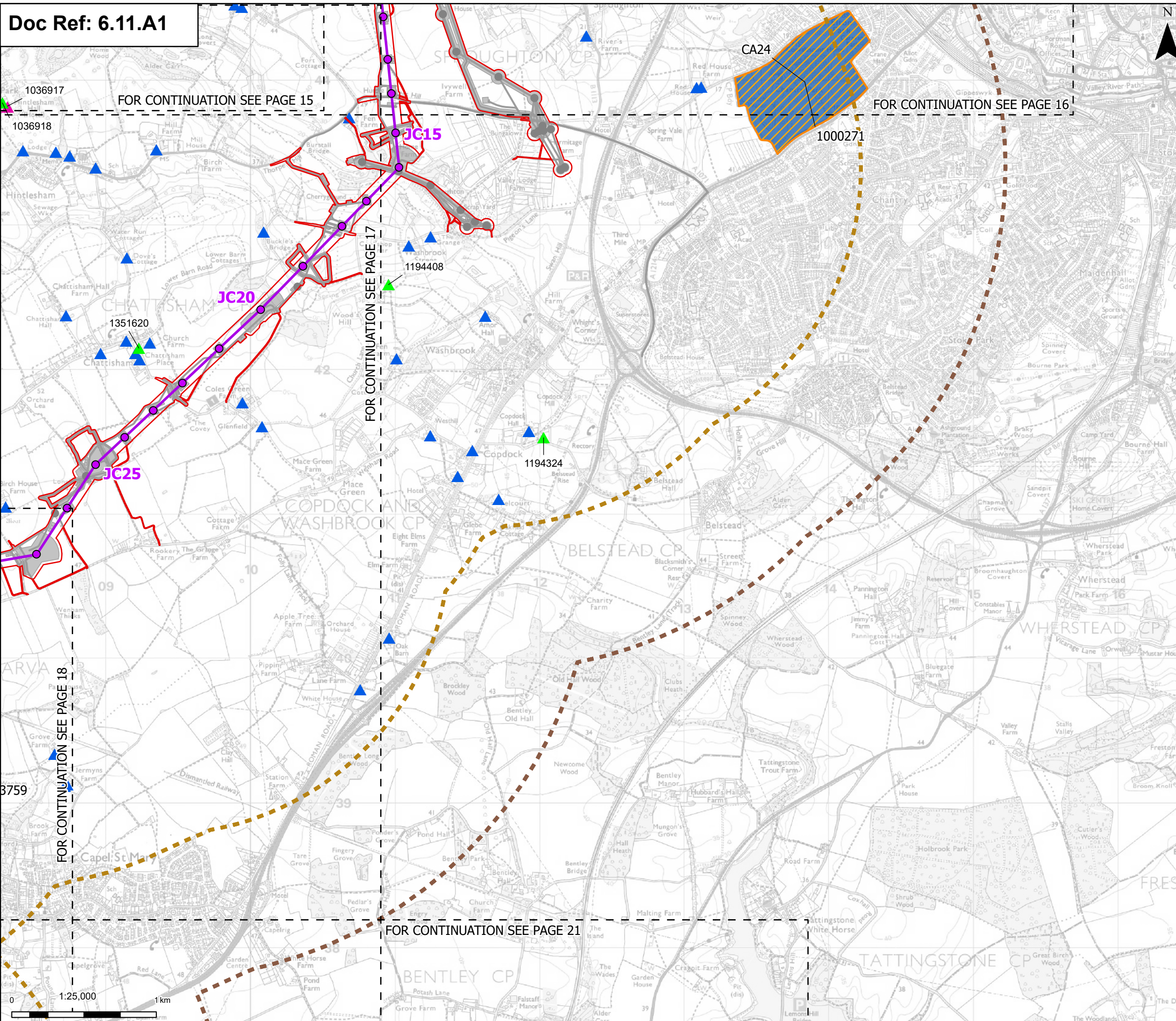

**Order limits**  
 Sheet index cutline

**Proposed project design details**

- Proposed standard lattice pylon location
- Proposed overhead line alignment
- Other temporary and permanent construction and operational works

**Discipline specific constraints**

- 2 km Study Area – Assessment of setting effects on all designated heritage assets
- 3 km Study Area – Assessment of setting effects on designated assets of the highest significance (Scheduled Monuments, Grade I & II\* Listed Buildings, Grade I & II\* Registered Parks and Gardens)

**Designated assets**

- Conservation areas
- Listed buildings
  - Grade I
  - Grade II
  - Grade II\*
- Registered parks and gardens grade II

Note: The proposed overhead line alignment and proposed underground cable alignment together comprise the design. For further details regarding the design, please refer to Figures 4.1 (document reference 6.4.F1) and 4.2 (document reference 6.4.F2).



Rev	Date	Description	Drawn	Check	Approv
B	Dec 2025	FOR DCO APPLICATION	KF	AF	KB
A	Aug 2025	FOR DCO APPLICATION	DP	AF	KB

PROJECT:  
**nationalgrid** Norwich to Tilbury

Planning Inspectorate App Number: EN020027  
 AFPF Regulation 5(2)(a)&(m)

Title:  
**Figure A11.1.1 - Historic Environment - Designated Heritage Assets**  
 Page 20 of 44

Designed	L. Bishop	Date	December 25
Drawn	K. Fischer	Date	December 25
Checked	A. Fell	Date	December 25
Approved	K. Burrows	Date	December 25
Scale:	1:25,000	Datum:	AOD
Original Size:	A3	Grid:	OS
Suitability Code:	A2	Project Number:	10059280

Suitability Description:  
 Accepted as Concept Stage

Drawing Number:  
 10059280-ARC-EHR-ZZ-DR-ZZ-00401

Revision:  
**B**

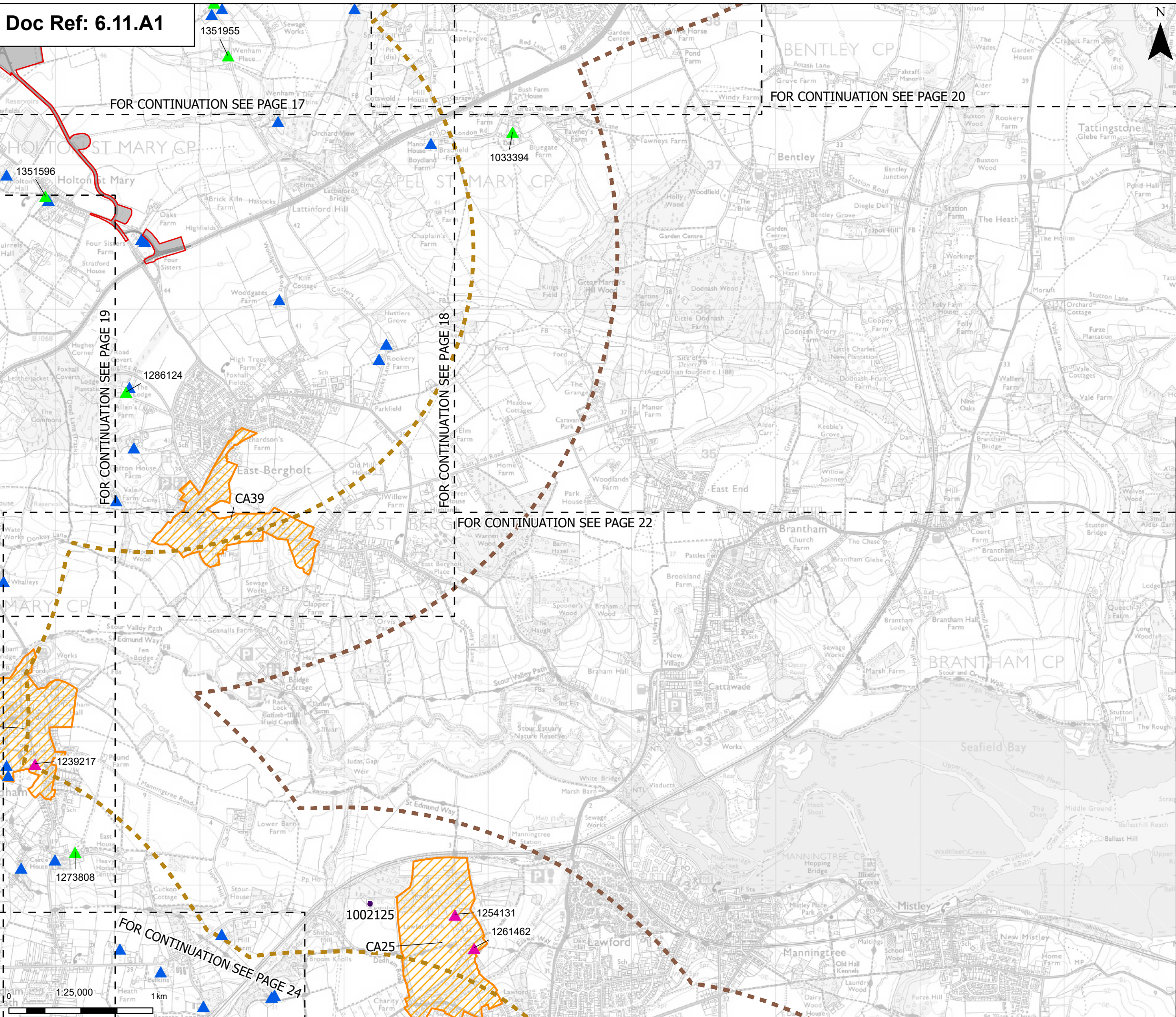

**Order limits**  
 Order limits  
 Sheet index outline

**Proposed project design details**  
 Proposed underground cable alignment  
 Other temporary and permanent construction and operational works

**Discipline specific constraints**  
 2 km Study Area – Assessment of setting effects on all designated heritage assets  
 3 km Study Area – Assessment of setting effects on designated assets of the highest significance (Scheduled Monuments, Grade I & II\* Listed Buildings, Grade I & II\* Registered Parks and Gardens)

**Designated assets**  
 Scheduled monuments

**Conservation areas**  
 Conservation areas

**Listed buildings**  
 Grade I  
 Grade II  
 Grade II\*  
 Grade I and II\* listed buildings, scheduled monuments and registered parks and gardens are labelled with their National Heritage List Entry number.  
 Note: The proposed overhead line alignment and proposed underground cable alignment together comprise the alignment. For further details regarding the design, please refer to Figures 4.1 (document reference 6.4.F1) and 4.2 (document reference 6.4.F2).

Notes: © Crown copyright and database rights 2023 Ordnance Survey 0100031673. Contains public sector information licensed under the Open Government Licence v3.0. © National Grid UK.

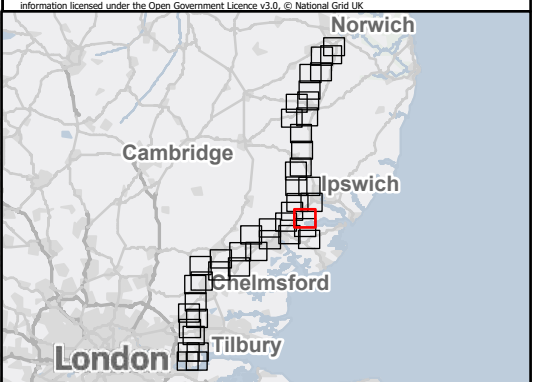

Rev	Date	Description	Drawn	Check	Approv
B	Dec 2025	FOR DCO APPLICATION	KF	AF	KB
A	Aug 2025	FOR DCO APPLICATION	DP	AF	KB

**PROJECT:**  
 nationalgrid Norwich to Tilbury

Planning Inspectorate App Number: EN020027  
 AFPF Regulation 5(2)(a)&(m)

Title:  
**Figure A11.1.1 - Historic Environment - Designated Heritage Assets**  
 Page 21 of 44

Designed	L. Bishop	Date	December 25
Drawn	K. Fischer	Date	December 25
Checked	A. Fell	Date	December 25
Approved	K. Burrows	Date	December 25
Scale:	1:25,000	Datum:	AOD
Original Size:	A3	Grid:	OS
Suitability Code:	A2	Project Number:	10059280

Suitability Description:  
 Accepted as Concept Stage

Drawing Number:  
 10059280-ARC-EHR-ZZ-DR-ZZ-00401

Revision:  
**B**

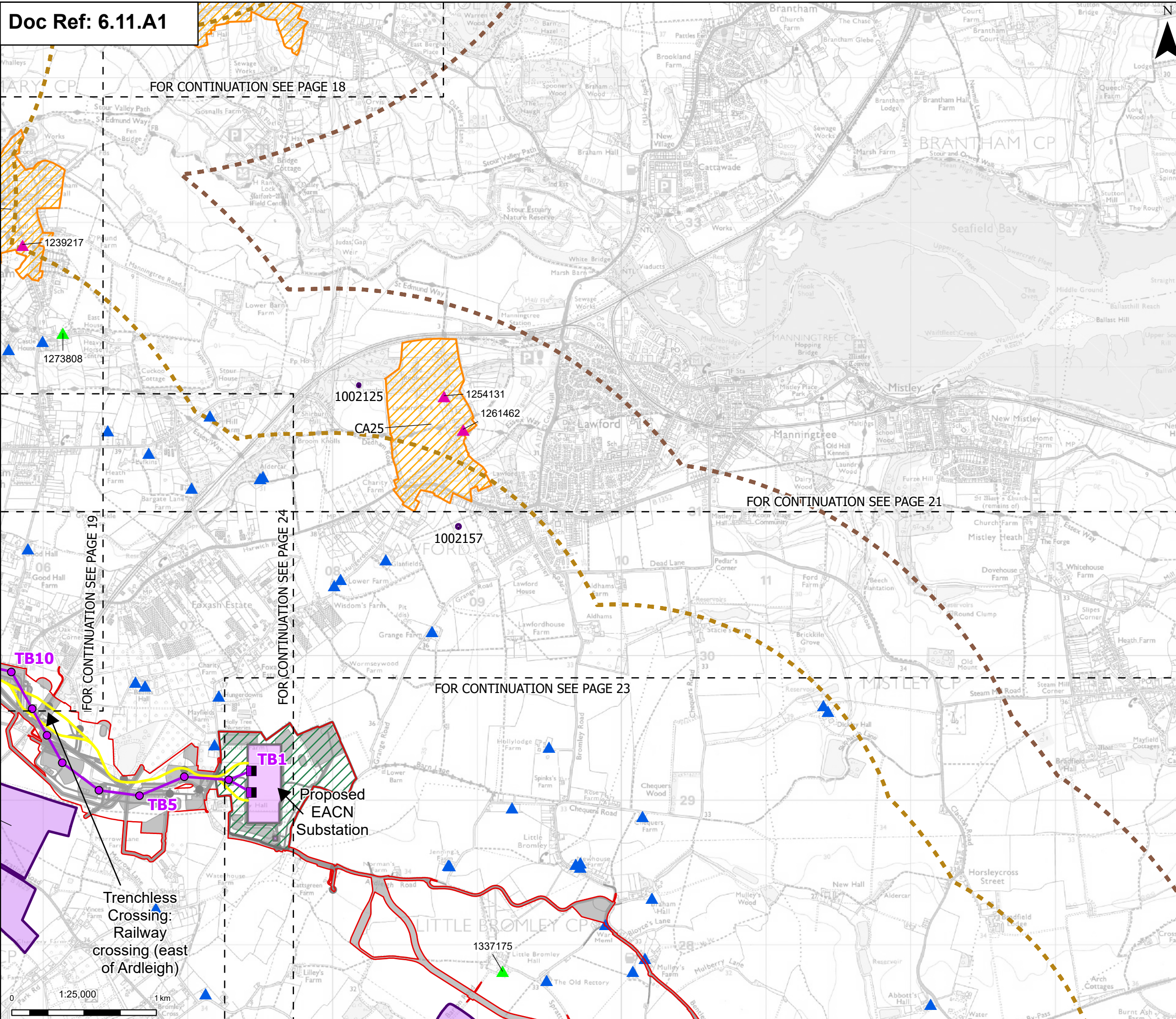

**Order limits**

**Sheet index outline**

**Proposed project design details**

- Proposed full line tension gantry
- Proposed standard lattice pylon location
- Proposed overhead line alignment
- Proposed underground cable alignment
- Proposed DNO Substation
- Proposed East Anglia Connection Node Substation (EACN)
- Environmental area
- Other temporary and permanent construction and operational works

**Discipline specific constraints**

- 2 km Study Area – Assessment of setting effects on all designated heritage assets

**3 km Study Area – Assessment of setting effects on designated assets of the highest significance (Scheduled Monuments, Grade I & II\* Listed Buildings, Grade I & II\* Registered Parks and Gardens)**

**Designated assets**

- Scheduled monuments
- Conservation areas

**Listed buildings**

- Grade I
- Grade II
- Grade II\*

Grade I and II\* listed buildings, scheduled monuments and registered parks and gardens are labeled with their National Heritage List Entry number.

Note: The proposed overhead line alignment and proposed underground cable alignment together comprise the alignment. For further details regarding the design, please refer to Figures 4.1 (document reference 6.4.F1) and 4.2 (document reference 6.4.F2).

Notes: © Crown copyright and database rights 2023 Ordnance Survey 0100031673. Contains public sector information licensed under the Open Government Licence v3.0. © National Grid UK.

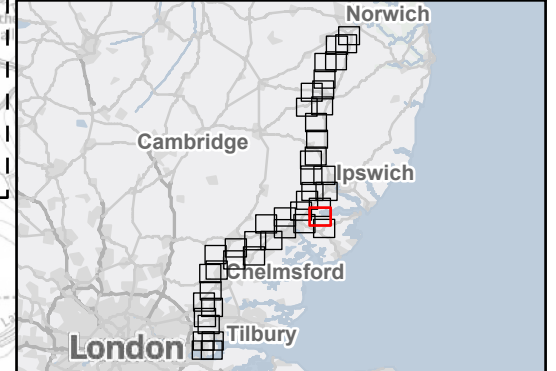

Rev	Date	Description	Drawn	Check	Approv
B	Dec 2025	FOR DCO APPLICATION	KF	AF	KB
A	Aug 2025	FOR DCO APPLICATION	DP	AF	KB

PROJECT:  
**nationalgrid** Norwich to Tilbury

Planning Inspectorate App Number: EN020027  
 AFPF Regulation 5(2)(a)&(m)

Title:  
**Figure A11.1.1 - Historic Environment - Designated Heritage Assets**  
 Page 22 of 44

Designed	L. Bishop	Date	December 25
Drawn	K. Fischer	Date	December 25
Checked	A. Fell	Date	December 25
Approved	K. Burrows	Date	December 25
Scale:	1:25,000	Datum:	AOD
Original Size:	A3	Grid:	OS
Suitability Code:	A2	Project Number:	10059280

Suitability Description:  
 Accepted as Concept Stage

Drawing Number:  
 10059280-ARC-EHR-ZZ-DR-ZZ-00401

Revision:  
**B**

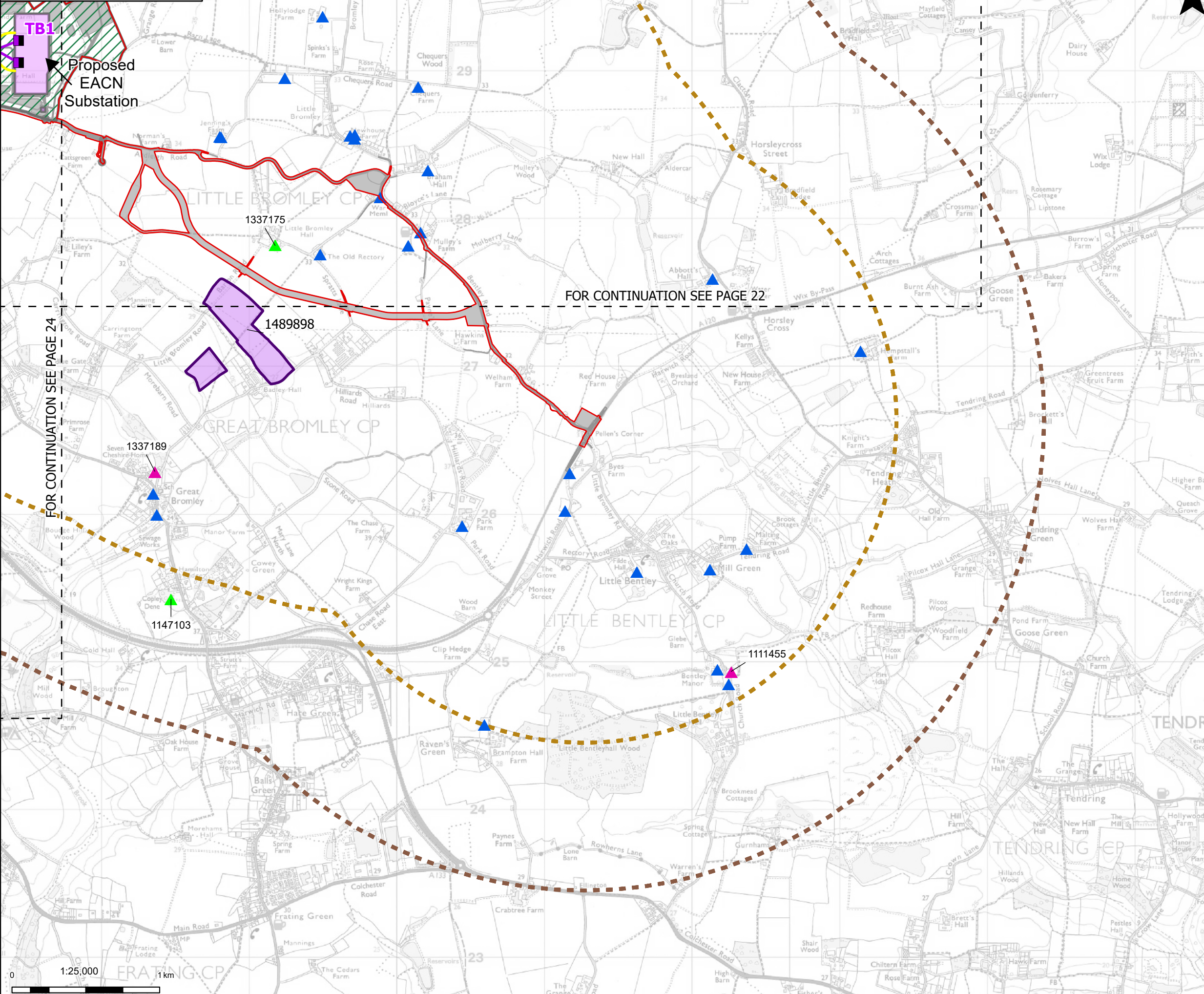

**Proposed project design details**

- Proposed full line tension gantry
- Proposed overhead line alignment
- Proposed underground cable alignment
- Proposed DNO Substation
- Proposed East Anglia Connection Node Substation (EACN)
- Environmental area
- Other temporary and permanent construction and operational works

**Discipline specific constraints**

- 2 km Study Area – Assessment of setting effects on all designated heritage assets

**3 km Study Area – Assessment of setting effects on designated assets of the highest significance (Scheduled Monuments, Grade I & II\* Listed Buildings, Grade I & II\* Registered Parks and Gardens)**

**Designated assets**

- Scheduled monuments
- Listed buildings
  - Grade I
  - Grade II
  - Grade II\*

**Note:** The proposed overhead line alignment and proposed underground cable alignment together comprise the alignment. For further details regarding the design, please refer to Figures 4.1 (document reference 6.4.F1) and 4.2 (document reference 6.4.F2).

Notes: © Crown copyright and database rights 2023 Ordnance Survey 0100031673. Contains public sector information licensed under the Open Government Licence v3.0. © National Grid UK.



Rev	Date	Description	Drawn	Check	Approv
B	Dec 2025	FOR DCO APPLICATION	KF	AF	KB
A	Aug 2025	FOR DCO APPLICATION	DP	AF	KB

**PROJECT:**  
**nationalgrid** Norwich to Tilbury

Planning Inspectorate App Number: EN020027  
 AFPP Regulation 5(2)(a)&(m)

**Title:**  
 Figure A11.1.1 - Historic Environment - Designated Heritage Assets  
 Page 23 of 44

Designed	L. Bishop	Date	December 25
Drawn	K. Fischer	Date	December 25
Checked	A. Fell	Date	December 25
Approved	K. Burrows	Date	December 25
Scale:	1:25,000	Datum:	AOD
Original Size:	A3	Grid:	OS
Suitability Code:	A2	Project Number:	10059280

Suitability Description:  
 Accepted as Concept Stage

Drawing Number:  
 10059280-ARC-EHR-ZZ-DR-ZZ-00401

Revision:  
**B**

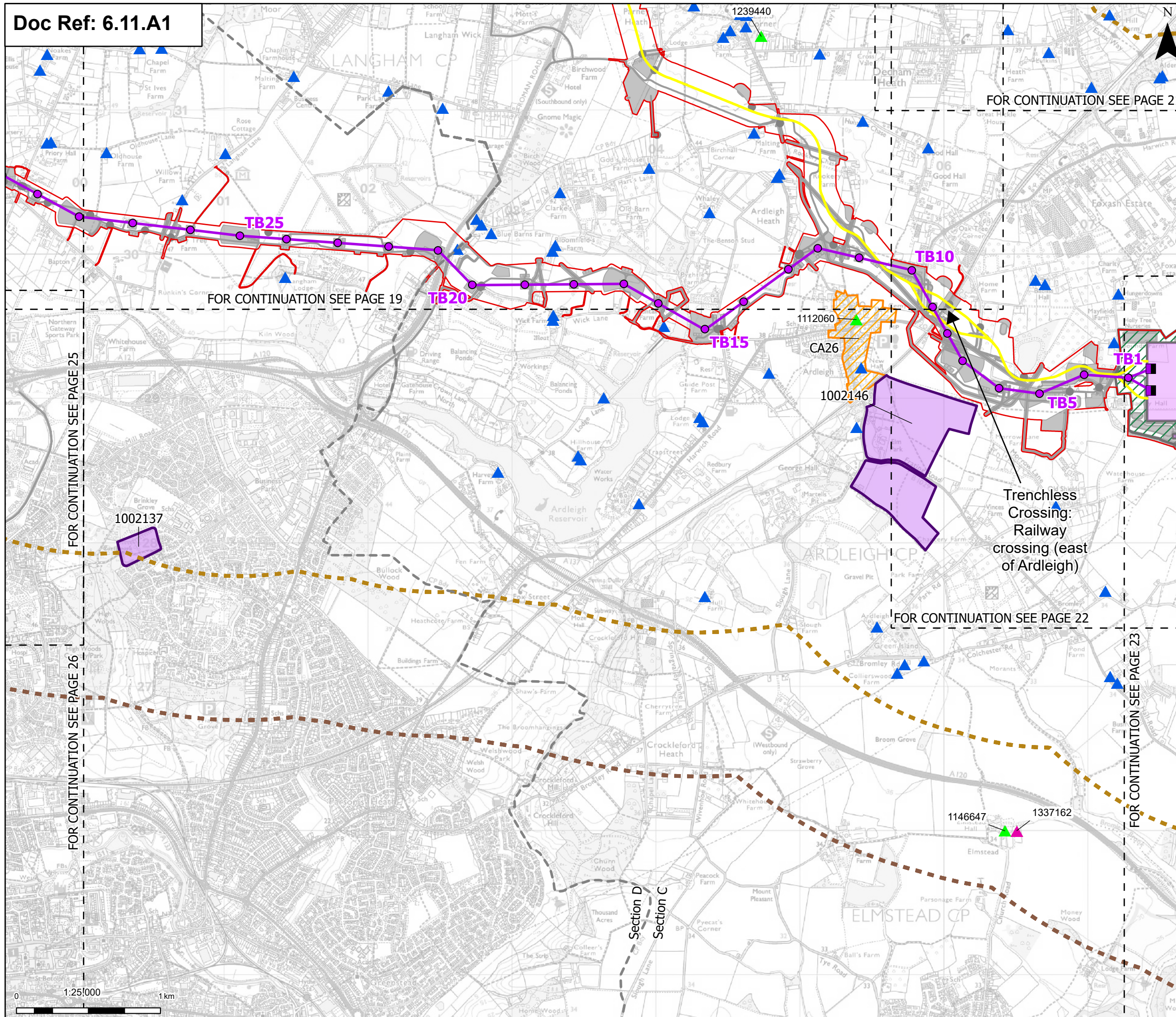

- Order limits
- Project sections
- Sheet index outline
- Proposed project design details**
  - Proposed full line tension gantry
  - Proposed standard lattice pylon location
  - Proposed overhead line alignment
  - Proposed underground cable alignment
  - Proposed DNO Substation
  - Proposed East Anglia Connection Node Substation (EACN)
  - Environmental area
  - Other temporary and permanent construction and operational works
- Discipline specific constraints**
  - 2 km Study Area – Assessment of setting effects on all designated heritage assets
- 3 km Study Area – Assessment of setting effects on designated assets of the highest significance (Scheduled Monuments, Grade I & II\* Listed Buildings, Grade I & II\* Registered Parks and Gardens)
- Designated assets
  - Scheduled monuments
  - Conservation areas
- Listed buildings
  - Grade I
  - Grade II
  - Grade II\*
- Note: The proposed overhead line alignment and proposed underground cable alignment together comprise the alignment. For further details regarding the design, please refer to Figures 4.1 (document reference 6.4.F1) and 4.2 (document reference 6.4.F2).

Notes: © Crown copyright and database rights 2023 Ordnance Survey 0100031673. Contains public sector information licensed under the Open Government Licence v3.0. © National Grid UK.

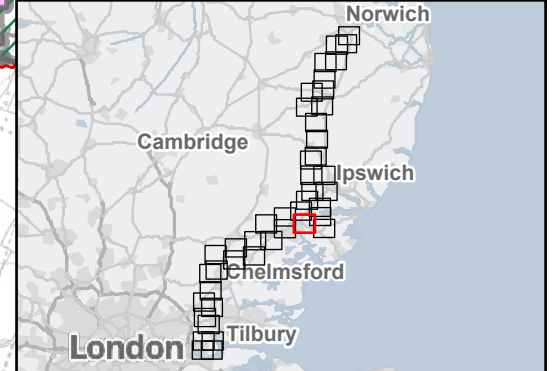

Rev	Date	Description	Drawn	Check	Approv
B	Dec 2025	FOR DCO APPLICATION	KF	AF	KB
A	Aug 2025	FOR DCO APPLICATION	DP	AF	KB

PROJECT:  
**nationalgrid** Norwich to Tilbury  
 Planning Inspectorate App Number: EN020027  
 AFPF Regulation 5(2)(a)&(m)

Title:  
**Figure A11.1.1 - Historic Environment - Designated Heritage Assets**  
 Page 24 of 44

Designed	L. Bishop	Date	December 25
Drawn	K. Fischer	Date	December 25
Checked	A. Fell	Date	December 25
Approved	K. Burrows	Date	December 25
Scale:	1:25,000	Datum:	AOD
Original Size:	A3	Grid:	OS
Suitability Code:	A2	Project Number:	10059280

Suitability Description:  
**Accepted as Concept Stage**  
 Drawing Number:  
 10059280-ARC-EHR-ZZ-DR-ZZ-00401  
 Revision:  
**B**

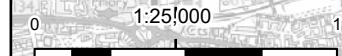

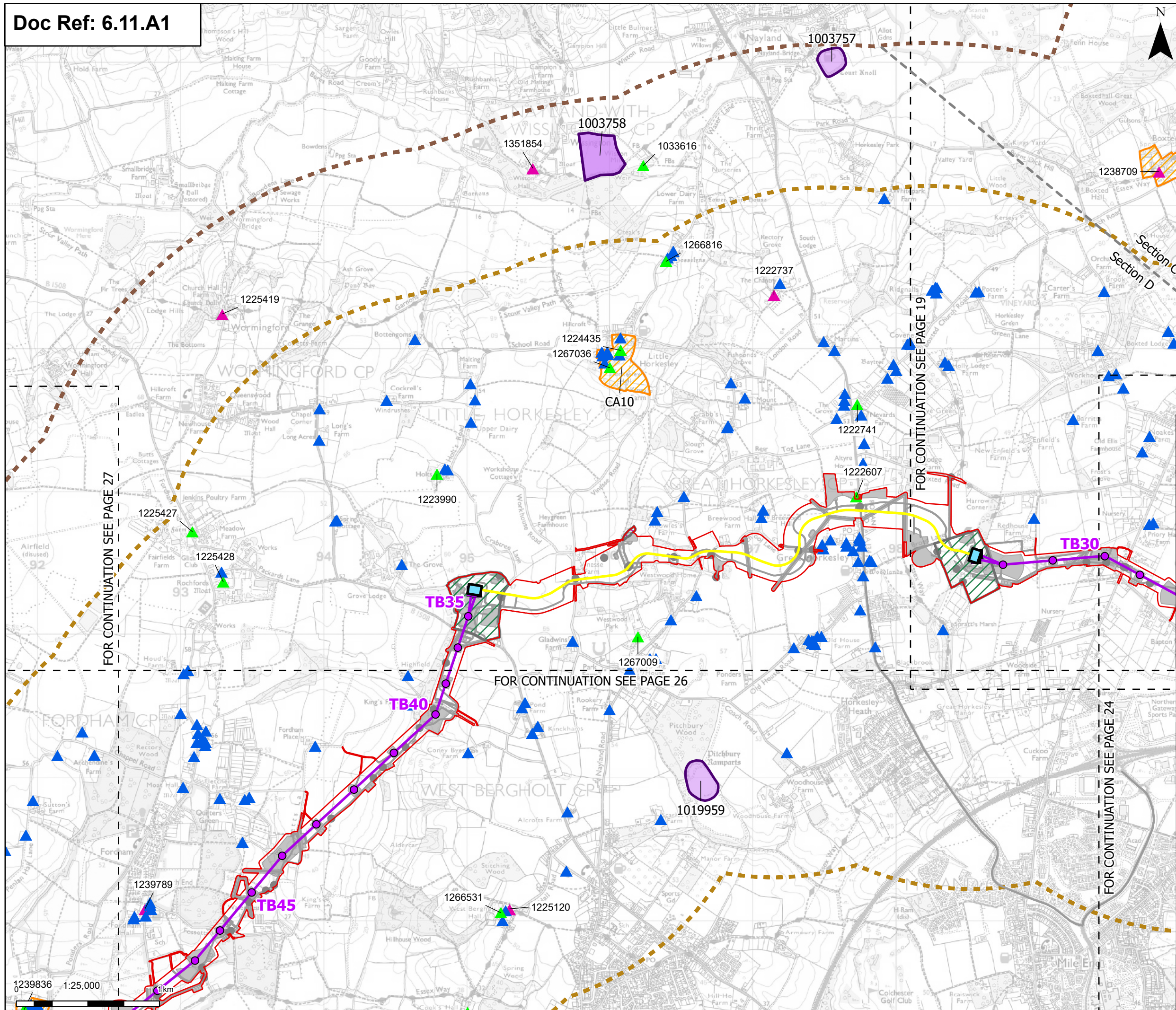

**Order limits**  
 - - - Project sections  
 - - - Sheet index outline

**Proposed project design details**

- Proposed full line tension gantry
- Proposed standard lattice pylon location
- Proposed overhead line alignment
- Proposed underground cable alignment
- Proposed cable sealing end compound (CSEC)
- Environmental area
- Environmental mitigation
- Other temporary and permanent construction and operational works

**Discipline specific constraints**

- 2 km Study Area – Assessment of setting effects on all designated heritage assets

**3 km Study Area – Assessment of setting effects on designated assets of the highest significance (Scheduled Monuments, Grade I & II\* Listed Buildings, Grade I & II\* Registered Parks and Gardens)**

**Designated assets**

- Scheduled monuments
- Conservation areas

**Listed buildings**

- Grade I
- Grade II
- Grade II\*

Grade I and II\* listed buildings, scheduled monuments and registered parks and gardens are labeled with their National Heritage List Entry number.

Note: The proposed overhead line alignment and proposed underground cable alignment together comprise the alignment. For further details regarding the design, please refer to Figures 4.1 (document reference 6.4.F1) and 4.2 (document reference 6.4.F2).

Notes: © Crown copyright and database rights 2023 Ordnance Survey 0100031673. Contains public sector information licensed under the Open Government Licence v3.0. © National Grid UK.

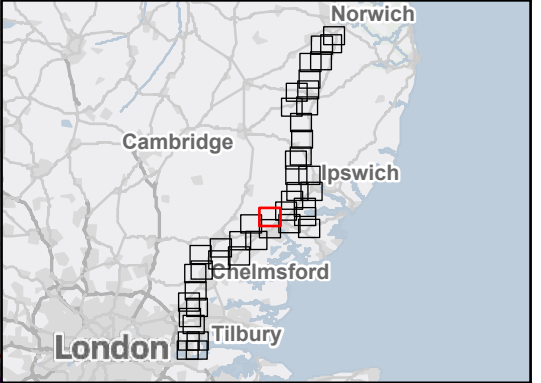

Rev	Date	Description	Drawn	Check	Approv
B	Dec 2025	FOR DCO APPLICATION	KF	AF	KB
A	Aug 2025	FOR DCO APPLICATION	DP	AF	KB

PROJECT:  
**nationalgrid** Norwich to Tilbury

Planning Inspectorate App Number: EN020027  
 AFPF Regulation 5(2)(a)&(m)

Title:  
**Figure A11.1.1 - Historic Environment - Designated Heritage Assets**  
 Page 25 of 44

Designed	L. Bishop	Date	December 25
Drawn	K. Fischer	Date	December 25
Checked	A. Fell	Date	December 25
Approved	K. Burrows	Date	December 25
Scale:	1:25,000	Datum:	AOD
Original Size:	A3	Grid:	OS
Suitability Code:	A2	Project Number:	10059280

Suitability Description:  
 Accepted as Concept Stage

Drawing Number:  
 10059280-ARC-EHR-ZZ-DR-ZZ-00401

Revision:  
**B**

1:25,000  
 1km

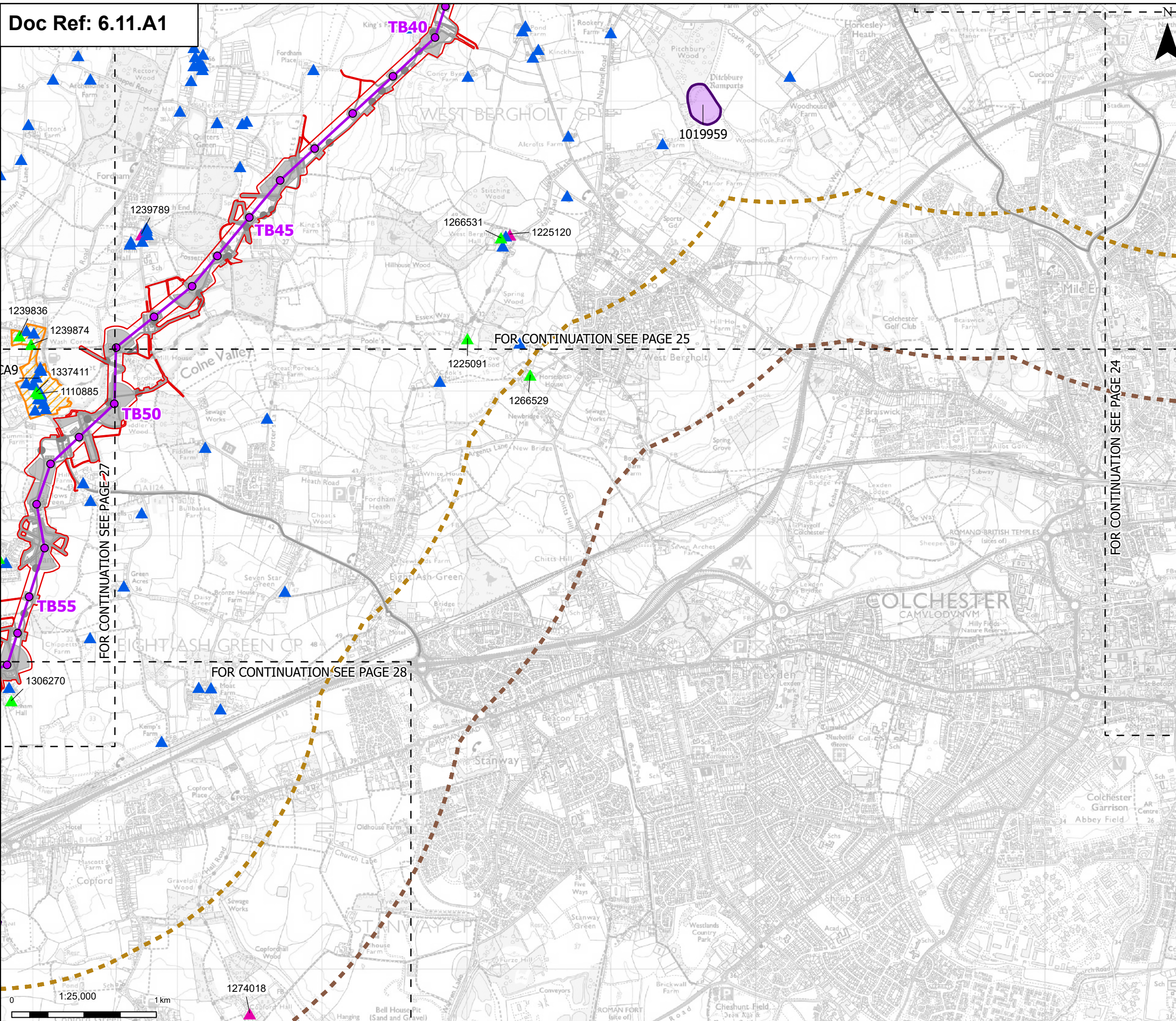

**Order limits**  
 Sheet index cutline

**Proposed project design details**

- Proposed standard lattice pylon location
- Proposed overhead line alignment
- Environmental mitigation
- Other temporary and permanent construction and operational works

**Discipline specific constraints**

- 2 km Study Area – Assessment of setting effects on all designated heritage assets
- 3 km Study Area – Assessment of setting effects on designated assets of the highest significance (Scheduled Monuments, Grade I & II\* Listed Buildings, Grade I & II\* Registered Parks and Gardens)

**Designated assets**

- Scheduled monuments
- Conservation areas
- Listed buildings
  - Grade I
  - Grade II
  - Grade II\*

Grade I and II\* listed buildings, scheduled monuments and registered parks and gardens are labelled with their National Heritage List Entry number.

Note: The proposed overhead line alignment and proposed underground cable alignment together comprise the alignment. For further details regarding the design, please refer to Figures 4.1 (document reference 6.4.F1) and 4.2 (document reference 6.4.F2).

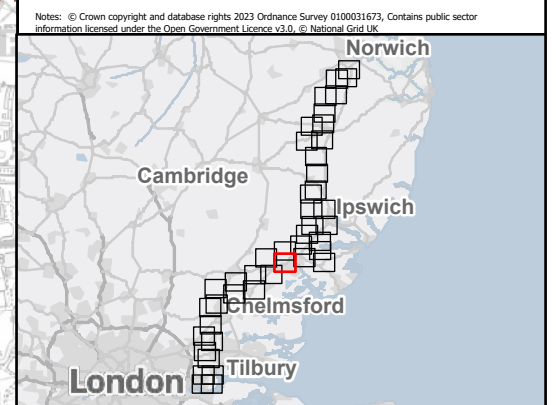

Rev	Date	Description	Drawn	Check	Approv
B	Dec 2025	FOR DCO APPLICATION	KF	AF	KB
A	Aug 2025	FOR DCO APPLICATION	DP	AF	KB

PROJECT:  
**nationalgrid** Norwich to Tilbury

Planning Inspectorate App Number: EN020027  
 AFPF Regulation 5(2)(a)&(m)

Title:  
**Figure A11.1.1 - Historic Environment - Designated Heritage Assets**  
 Page 26 of 44

Designed	L. Bishop	Date	December 25
Drawn	K. Fischer	Date	December 25
Checked	A. Fell	Date	December 25
Approved	K. Burrows	Date	December 25
Scale:	1:25,000	Datum:	AOD
Original Size:	A3	Grid:	OS
Suitability Code:	A2	Project Number:	10059280

Suitability Description:  
 Accepted as Concept Stage

Drawing Number:  
 10059280-ARC-EHR-ZZ-DR-ZZ-00401

Revision:  
**B**

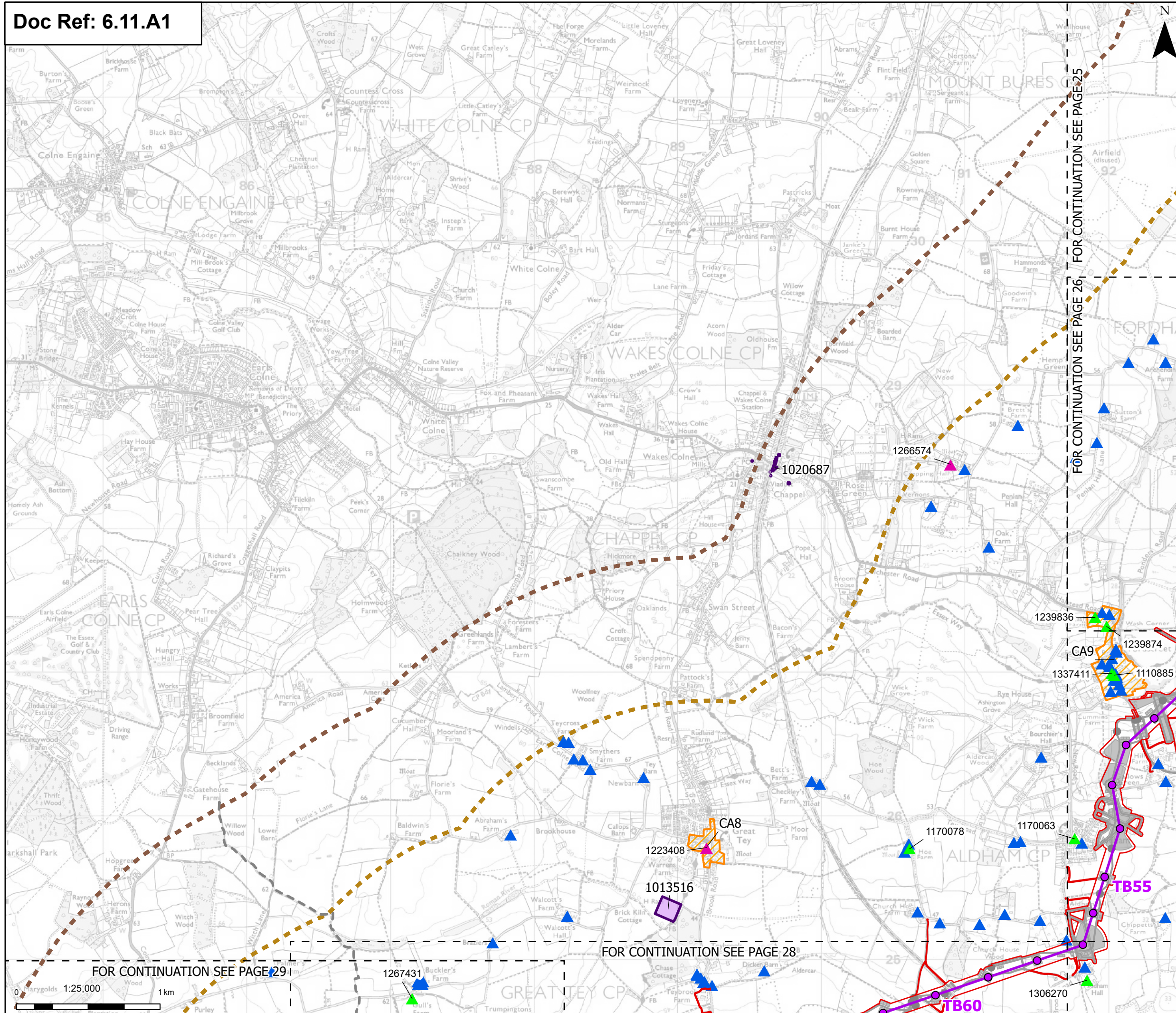

**Order limits**  
 - - - Project sections  
 - - - Sheet index outline

**Proposed project design details**  
 ● Proposed standard lattice pylon location  
 - - - Proposed overhead line alignment  
 - - - Other temporary and permanent construction and operational works

**Discipline specific constraints**  
 ■ 2 km Study Area – Assessment of setting effects on all designated heritage assets  
 ■ 3 km Study Area – Assessment of setting effects on designated assets of the highest significance (Scheduled Monuments, Grade I & II\* Listed Buildings, Grade I & II\* Registered Parks and Gardens)

**Designated assets**  
 ■ Scheduled monuments  
 ■ Conservation areas

**Listed buildings**  
 ▲ Grade I  
 ▲ Grade II  
 ▲ Grade II\*

Grade I and II\* listed buildings, scheduled monuments and registered parks and gardens are labelled with their National Heritage List Entry number.  
 Note: The proposed overhead line alignment and proposed underground cable alignment together comprise the alignment. For further details regarding the design, please refer to Figures 4.1 (document reference 6.4.F1) and 4.2 (document reference 6.4.F2).

Notes: © Crown copyright and database rights 2023 Ordnance Survey 0100031673. Contains public sector information licensed under the Open Government Licence v3.0. © National Grid UK.

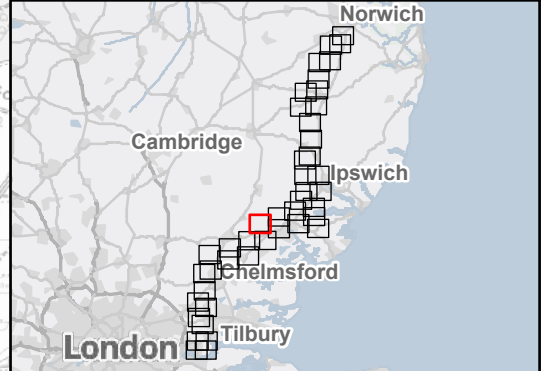

Rev	Date	Description	Drawn	Check	Approv
B	Dec 2025	FOR DCO APPLICATION	KF	AF	KB
A	Aug 2025	FOR DCO APPLICATION	DP	AF	KB

**PROJECT:**  
 nationalgrid Norwich to Tilbury  
 Planning Inspectorate App Number: EN020027  
 AFPF Regulation 5(2)(a)&(m)

**Title:**  
 Figure A11.1.1 - Historic Environment - Designated Heritage Assets  
 Page 27 of 44

Designed	L. Bishop	Date	December 25
Drawn	K. Fischer	Date	December 25
Checked	A. Fell	Date	December 25
Approved	K. Burrows	Date	December 25
Scale:	1:25,000	Datum:	AOD
Original Size:	A3	Grid:	OS
Suitability Code:	A2	Project Number:	10059280

Suitability Description: Accepted as Concept Stage  
 Drawing Number: 10059280-ARC-EHR-ZZ-DR-ZZ-00401  
 Revision: B

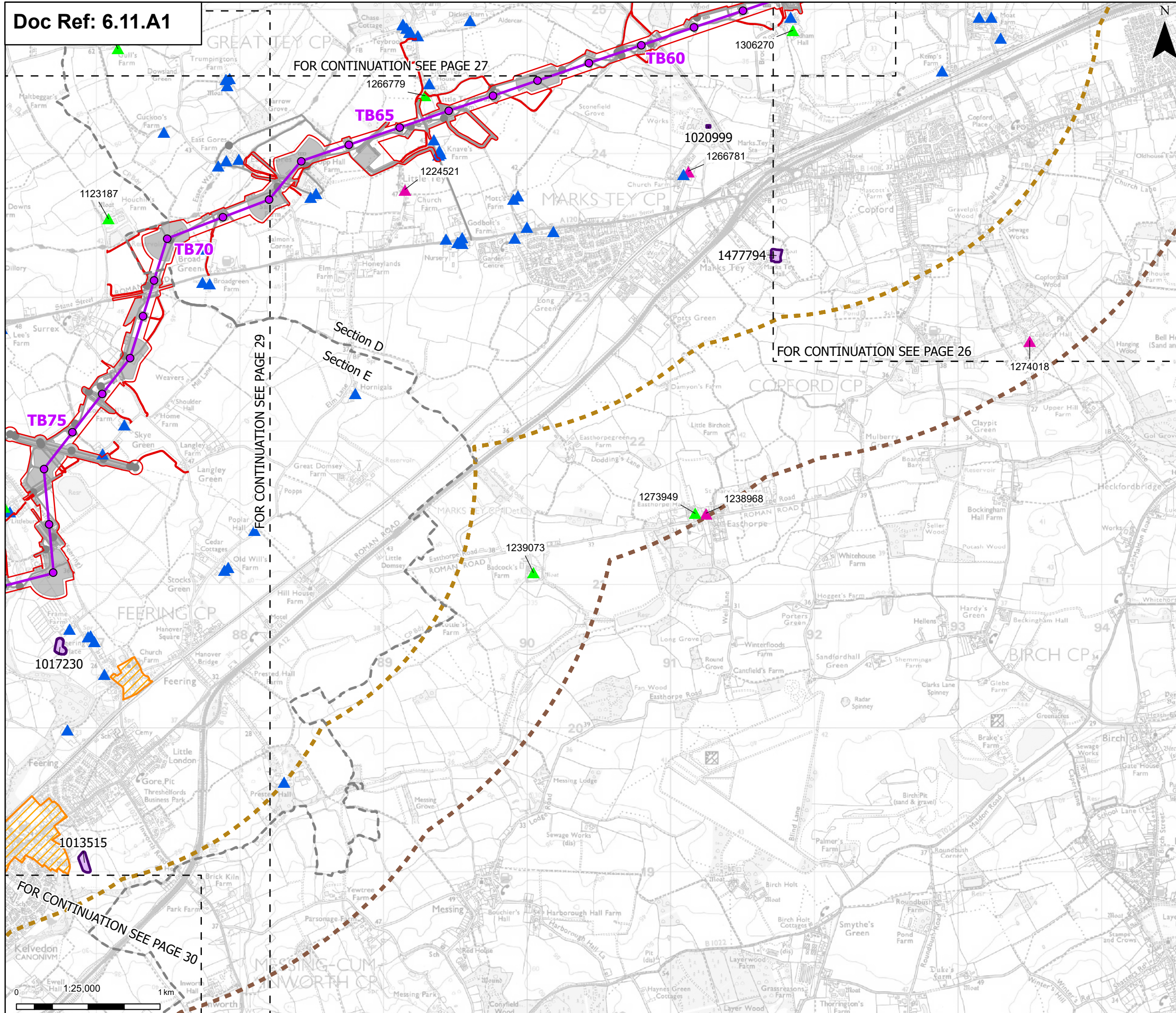

**Order limits**  
 - - - Project sections  
 - - - Sheet index outline

**Proposed project design details**  
 ● Proposed standard lattice pylon location  
 - - - Proposed overhead line alignment  
 - - - Other temporary and permanent construction and operational works

**Discipline specific constraints**  
 - - - 2 km Study Area – Assessment of setting effects on all designated heritage assets  
 - - - 3 km Study Area – Assessment of setting effects on designated assets of the highest significance (Scheduled Monuments, Grade I & II\* Listed Buildings, Grade I & II\* Registered Parks and Gardens)

**Designated assets**  
 - - - Scheduled monuments  
 - - - Conservation areas

**Listed buildings**  
 ▲ Grade I  
 ▲ Grade II  
 ▲ Grade II\*

Note: The proposed overhead line alignment and proposed underground cable alignment together comprise the alignment. For further details regarding the design, please refer to Figures 4.1 (document reference 6.4.F1) and 4.2 (document reference 6.4.F2).

Notes: © Crown copyright and database rights 2023 Ordnance Survey 0100031673. Contains public sector information licensed under the Open Government Licence v3.0. © National Grid UK.



Rev	Date	Description	Drawn	Check	Approv
B	Dec 2025	FOR DCO APPLICATION	KF	AF	KB
A	Aug 2025	FOR DCO APPLICATION	DP	AF	KB

PROJECT:  
**nationalgrid** Norwich to Tilbury

Planning Inspectorate App Number: EN020027  
 AFPF Regulation 5(2)(a)&(m)

Title:  
**Figure A11.1.1 - Historic Environment - Designated Heritage Assets**  
 Page 28 of 44

Designed	L. Bishop	Date	December 25
Drawn	K. Fischer	Date	December 25
Checked	A. Fell	Date	December 25
Approved	K. Burrows	Date	December 25
Scale:	1:25,000	Datum:	AOD
Original Size:	A3	Grid:	OS
Suitability Code:	A2	Project Number:	10059280

Suitability Description:  
 Accepted as Concept Stage

Drawing Number:  
 10059280-ARC-EHR-ZZ-DR-ZZ-00401

Revision:  
**B**

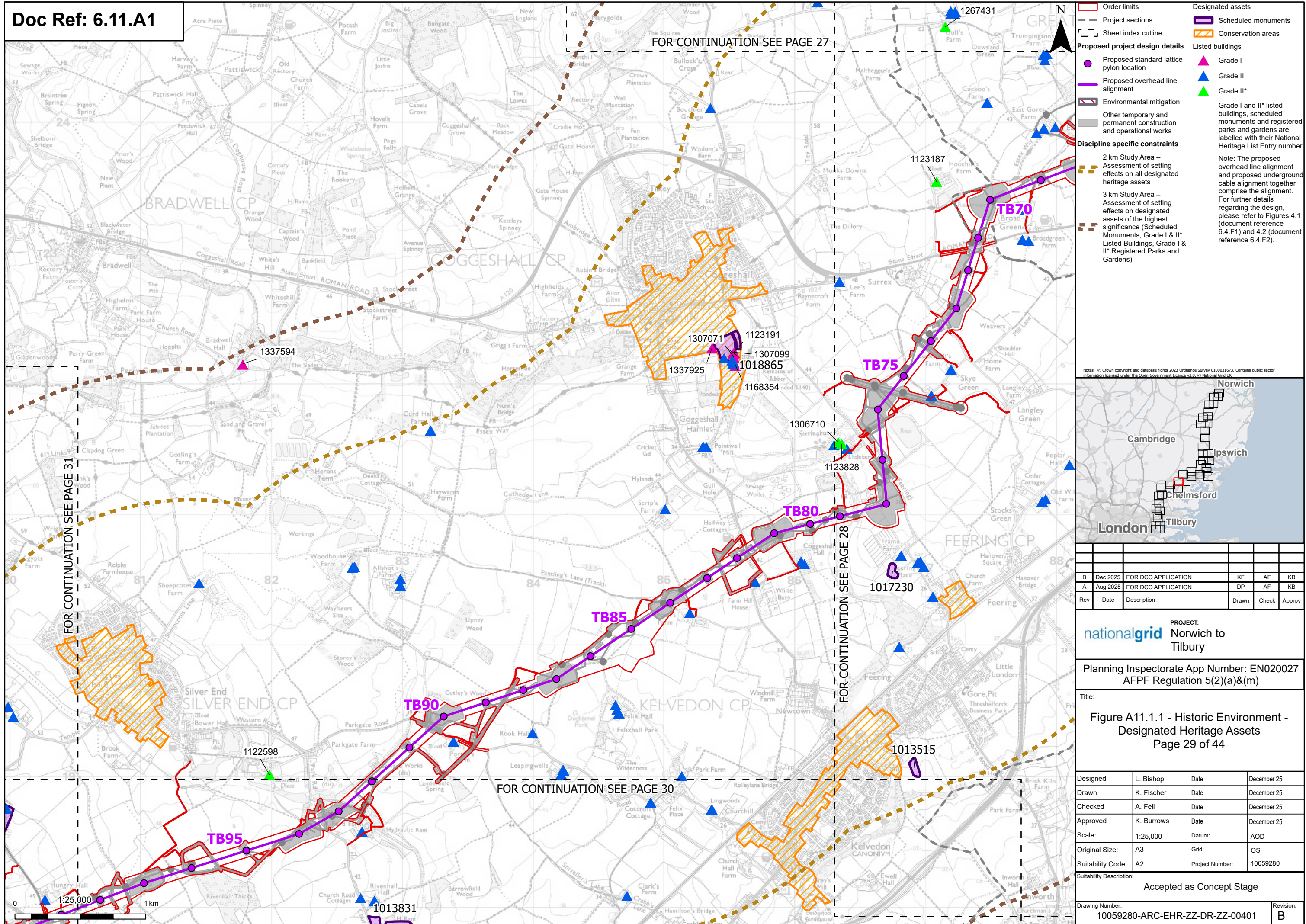

- Order limits
  - Project sections
  - Sheet index cutline
  - Proposed project design details
    - Proposed standard lattice pylon location
    - Proposed overhead line alignment
    - Environmental mitigation
    - Other temporary and permanent construction and operational works
  - Discipline specific constraints
    - 2 km Study Area – Assessment of setting effects on all designated heritage assets
    - 3 km Study Area – Assessment of setting effects on designated assets of the highest significance (Scheduled Monuments, Grade I & II\* Listed Buildings, Grade I & II\* Registered Parks and Gardens)
  - Designated assets
    - Scheduled monuments
    - Conservation areas
  - Listed buildings
    - Grade I
    - Grade II
    - Grade II\*
- Note: The proposed overhead line alignment and proposed underground cable alignment together comprise the alignment. For further details regarding the design, please refer to Figures 4.1 (document reference 6.4.F1) and 4.2 (document reference 6.4.F2).

Notes: © Crown copyright and database rights 2023 Ordnance Survey 0100031673. Contains public sector information licensed under the Open Government Licence v3.0. © National Grid UK.

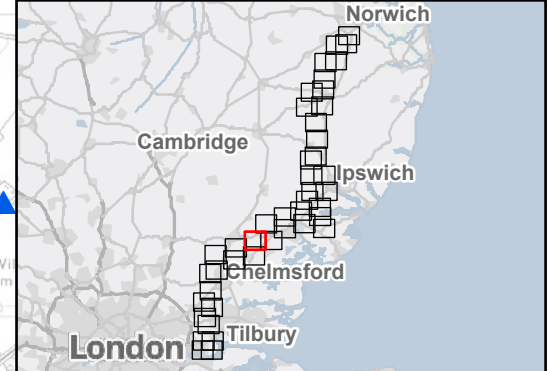

Rev	Date	Description	Drawn	Check	Approv
B	Dec 2025	FOR DCO APPLICATION	KF	AF	KB
A	Aug 2025	FOR DCO APPLICATION	DP	AF	KB

PROJECT:  
**nationalgrid** Norwich to Tilbury

Planning Inspectorate App Number: EN020027  
 AFPF Regulation 5(2)(a)&(m)

Title:  
**Figure A11.1.1 - Historic Environment - Designated Heritage Assets**  
 Page 29 of 44

Designed	L. Bishop	Date	December 25
Drawn	K. Fischer	Date	December 25
Checked	A. Fell	Date	December 25
Approved	K. Burrows	Date	December 25
Scale:	1:25,000	Datum:	AOD
Original Size:	A3	Grid:	OS
Suitability Code:	A2	Project Number:	10059280

Suitability Description:  
 Accepted as Concept Stage

Drawing Number: 10059280-ARC-EHR-ZZ-DR-ZZ-00401	Revision: <b>B</b>
--	-----------------------

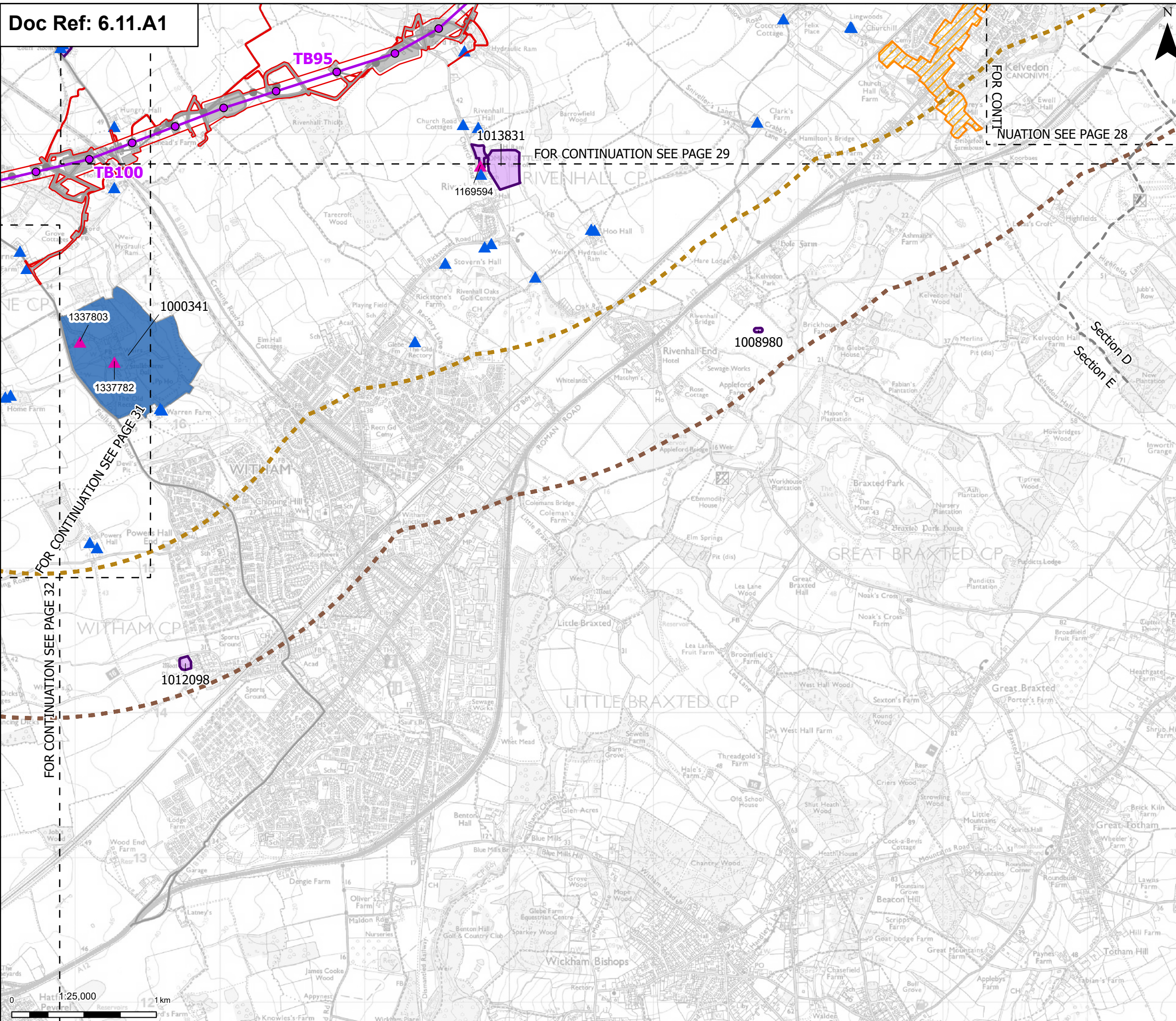

Rev	Date	Description	Drawn	Check	Approv
B	Dec 2025	FOR DCO APPLICATION	KF	AF	KB
A	Aug 2025	FOR DCO APPLICATION	DP	AF	KB

**PROJECT:**  
**nationalgrid** Norwich to Tilbury

Planning Inspectorate App Number: EN020027  
 AFPF Regulation 5(2)(a)&(m)

Title:  
**Figure A11.1.1 - Historic Environment - Designated Heritage Assets**  
 Page 30 of 44

Designed	L. Bishop	Date	December 25
Drawn	K. Fischer	Date	December 25
Checked	A. Fell	Date	December 25
Approved	K. Burrows	Date	December 25
Scale:	1:25,000	Datum:	AOD
Original Size:	A3	Grid:	OS
Suitability Code:	A2	Project Number:	10059280

Suitability Description:  
**Accepted as Concept Stage**

Drawing Number:  
 10059280-ARC-EHR-ZZ-DR-ZZ-00401

Revision:  
**B**

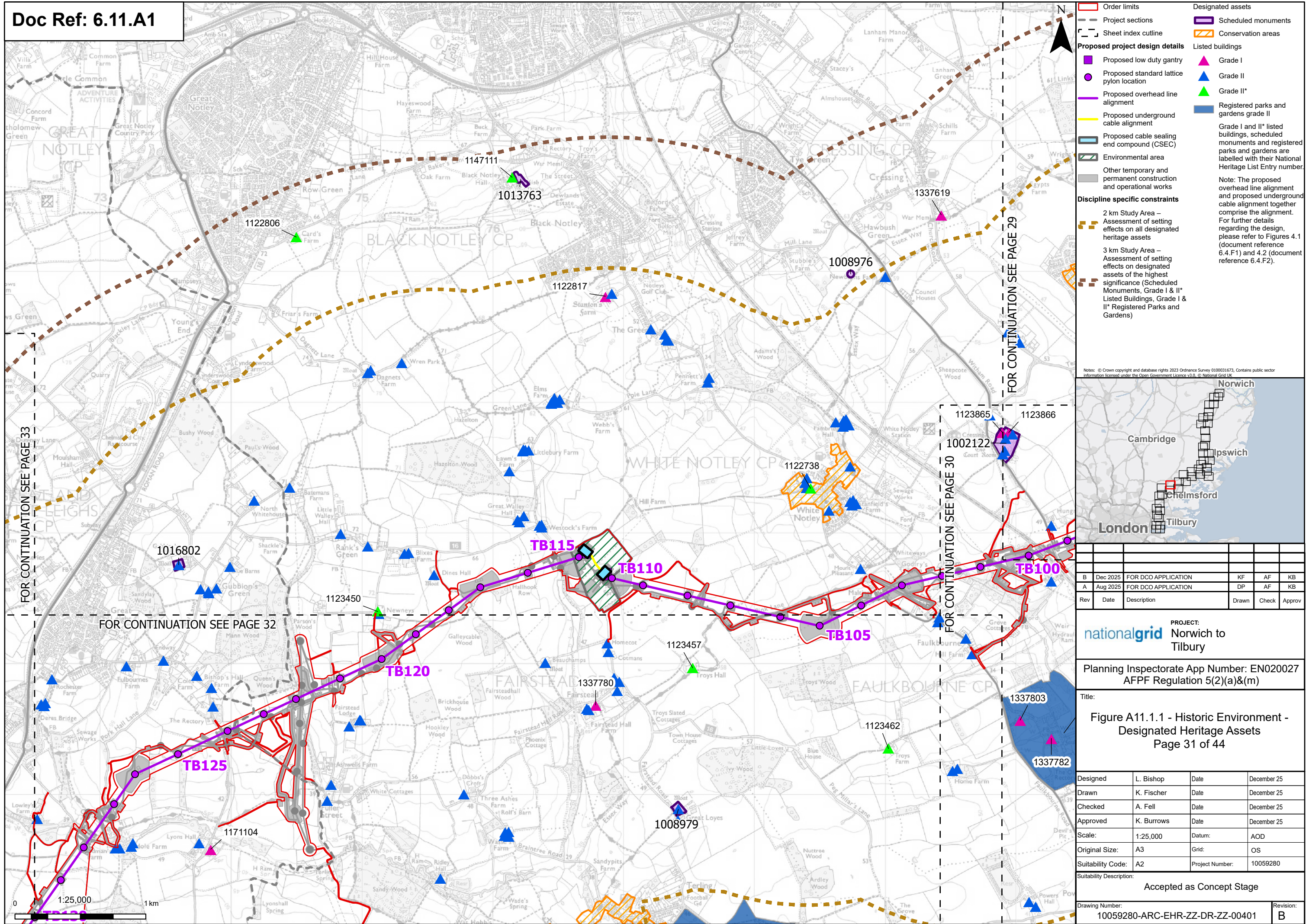

**Order limits**  
 - - - Project sections  
 - - - Sheet index outline

**Proposed project design details**  
 ■ Proposed low duty gantry  
 ● Proposed standard lattice pylon location  
 - - - Proposed overhead line alignment  
 - - - Proposed underground cable alignment  
 ■ Proposed cable sealing end compound (CSEC)  
 ■ Environmental area  
 ■ Other temporary and permanent construction and operational works

**Discipline specific constraints**  
 ■ 2 km Study Area – Assessment of setting effects on all designated heritage assets  
 ■ 3 km Study Area – Assessment of setting effects on designated assets of the highest significance (Scheduled Monuments, Grade I & II\* Listed Buildings, Grade I & II\* Registered Parks and Gardens)

**Designated assets**  
 ■ Scheduled monuments  
 ■ Conservation areas

**Listed buildings**  
 ▲ Grade I  
 ▲ Grade II  
 ▲ Grade II\*  
 ■ Registered parks and gardens grade II

Grade I and II\* listed buildings, scheduled monuments and registered parks and gardens are labelled with their National Heritage List Entry number.

Note: The proposed overhead line alignment and proposed underground cable alignment together comprise the alignment. For further details regarding the design, please refer to Figures 4.1 (document reference 6.4.F1) and 4.2 (document reference 6.4.F2).



Rev	Date	Description	Drawn	Check	Approv
B	Dec 2025	FOR DCO APPLICATION	KF	AF	KB
A	Aug 2025	FOR DCO APPLICATION	DP	AF	KB

PROJECT:  
**nationalgrid** Norwich to Tilbury

Planning Inspectorate App Number: EN020027  
 AFPF Regulation 5(2)(a)&(m)

Title:  
**Figure A11.1.1 - Historic Environment - Designated Heritage Assets**  
 Page 31 of 44

Designed	L. Bishop	Date	December 25
Drawn	K. Fischer	Date	December 25
Checked	A. Fell	Date	December 25
Approved	K. Burrows	Date	December 25
Scale:	1:25,000	Datum:	AOD
Original Size:	A3	Grid:	OS
Suitability Code:	A2	Project Number:	10059280

Suitability Description:  
 Accepted as Concept Stage

Drawing Number:  
 10059280-ARC-EHR-ZZ-DR-ZZ-00401

Revision:  
**B**

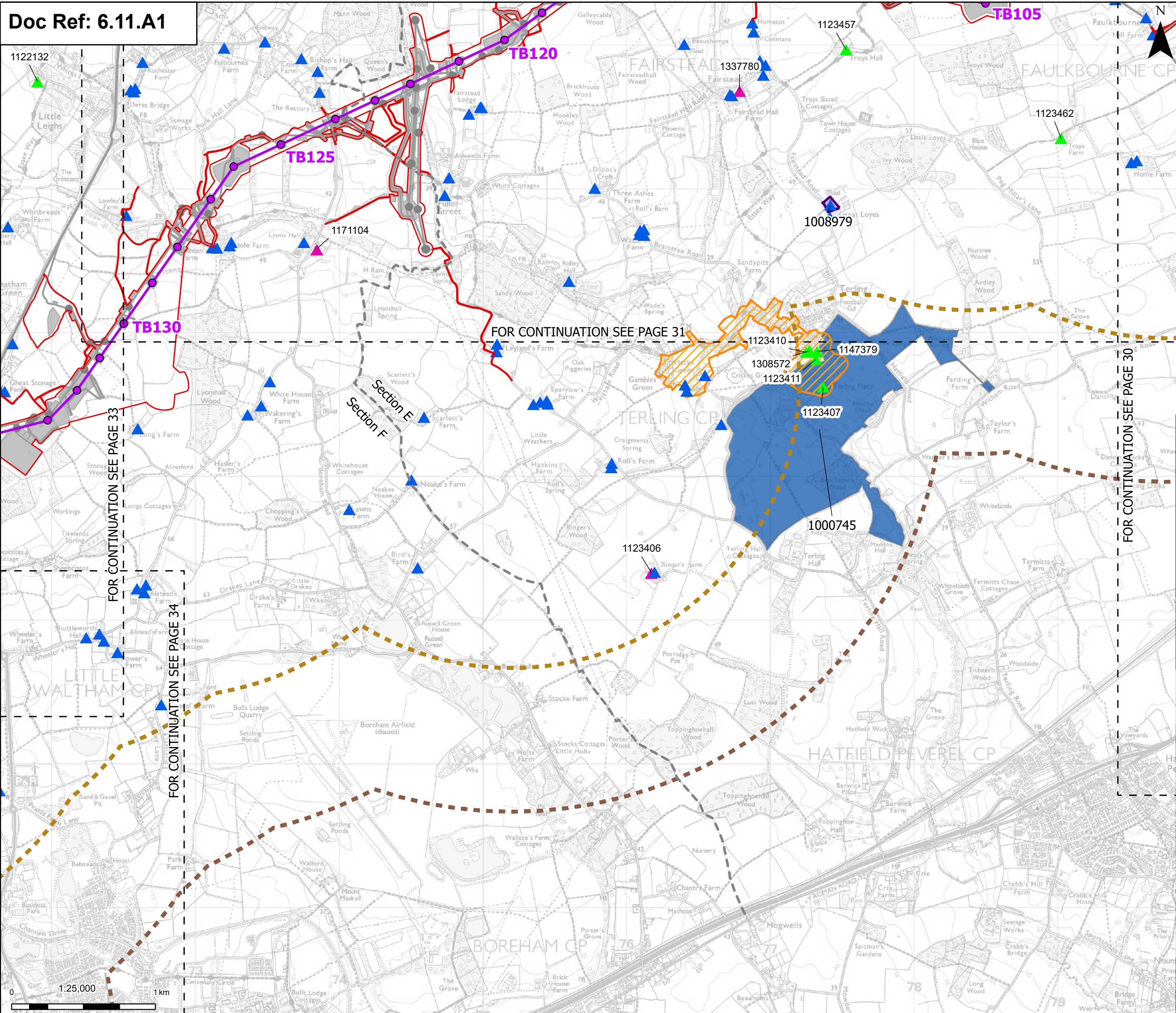

**Order limits**  
 - Project sections  
 - Sheet index outline

**Proposed project design details**  
 - Proposed standard lattice pylon location  
 - Proposed overhead line alignment  
 - Other temporary and permanent construction and operational works

**Discipline specific constraints**  
 - 2 km Study Area – Assessment of setting effects on all designated heritage assets  
 - 3 km Study Area – Assessment of setting effects on designated assets of the highest significance (Scheduled Monuments, Grade I & II\* Listed Buildings, Grade I & II\* Registered Parks and Gardens)

**Designated assets**  
 - Scheduled monuments  
 - Conservation areas

**Listed buildings**  
 - Grade I  
 - Grade II  
 - Grade II\*  
 - Registered parks and gardens grade II

Grade I and II\* listed buildings, scheduled monuments and registered parks and gardens are labelled with their National Heritage List Entry number.

Note: The proposed overhead line alignment and proposed underground cable alignment together comprise the alignment. For further details regarding the design, please refer to Figures 4.1 (document reference 6.4.F1) and 4.2 (document reference 6.4.F2).

Notes: © Crown copyright and database rights 2023 Ordnance Survey 0100031673. Contains public sector information licensed under the Open Government Licence v3.0. © National Grid UK.



Rev	Date	Description	Drawn	Check	Approv
B	Dec 2025	FOR DCO APPLICATION	KF	AF	KB
A	Aug 2025	FOR DCO APPLICATION	DP	AF	KB

PROJECT:  
**nationalgrid** Norwich to Tilbury

Planning Inspectorate App Number: EN020027  
 AFPF Regulation 5(2)(a)&(m)

Title:  
**Figure A11.1.1 - Historic Environment - Designated Heritage Assets**  
 Page 32 of 44

Designed	L. Bishop	Date	December 25
Drawn	K. Fischer	Date	December 25
Checked	A. Fell	Date	December 25
Approved	K. Burrows	Date	December 25
Scale:	1:25,000	Datum:	AOD
Original Size:	A3	Grid:	OS
Suitability Code:	A2	Project Number:	10059280

Suitability Description:  
 Accepted as Concept Stage

Drawing Number:  
 10059280-ARC-EHR-ZZ-DR-ZZ-00401

Revision:  
**B**

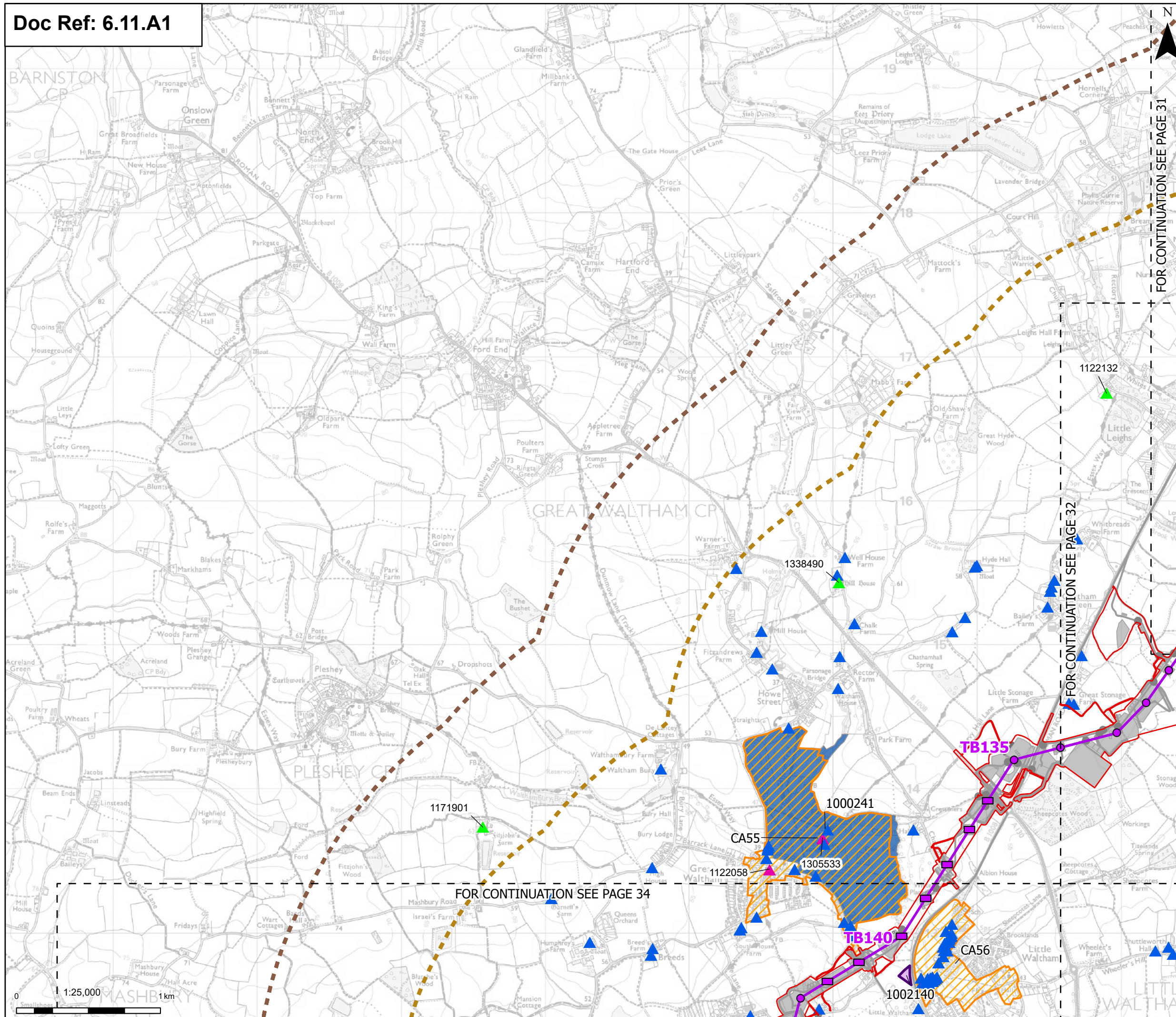

**Proposed project design details**

- Proposed low height pylon location
- Proposed standard lattice pylon location
- Proposed overhead line alignment
- Environmental mitigation
- Other temporary and permanent construction and operational works

**Discipline specific constraints**

- 2 km Study Area – Assessment of setting effects on all designated heritage assets
- 3 km Study Area – Assessment of setting effects on designated assets of the highest significance (Scheduled Monuments, Grade I & II\* Listed Buildings, Grade I & II\* Registered Parks and Gardens)

**Designated assets**

- Scheduled monuments
- Conservation areas

**Listed buildings**

- Grade I
- Grade II
- Grade II\*
- Registered parks and gardens grade II

Grade I and II\* listed buildings, scheduled monuments and registered parks and gardens are labelled with their National Heritage List Entry number.

Note: The proposed overhead line alignment and proposed underground cable alignment together comprise the alignment. For further details regarding the design, please refer to Figures 4.1 (document reference 6.4.F1) and 4.2 (document reference 6.4.F2).

Notes: © Crown copyright and database rights 2023 Ordnance Survey 0100031673. Contains public sector information licensed under the Open Government Licence v3.0. © National Grid UK.



Rev	Date	Description	Drawn	Check	Approv
B	Dec 2025	FOR DCO APPLICATION	KF	AF	KB
A	Aug 2025	FOR DCO APPLICATION	DP	AF	KB

PROJECT: **nationalgrid** Norwich to Tilbury

Planning Inspectorate App Number: EN020027  
AFPP Regulation 5(2)(a)&(m)

Title:  
**Figure A11.1.1 - Historic Environment - Designated Heritage Assets**  
Page 33 of 44

Designed	L. Bishop	Date	December 25
Drawn	K. Fischer	Date	December 25
Checked	A. Fell	Date	December 25
Approved	K. Burrows	Date	December 25
Scale:	1:25,000	Datum:	AOD
Original Size:	A3	Grid:	OS
Suitability Code:	A2	Project Number:	10059280

Suitability Description: **Accepted as Concept Stage**

Drawing Number: 10059280-ARC-EHR-ZZ-DR-ZZ-00401  
Revision: **B**

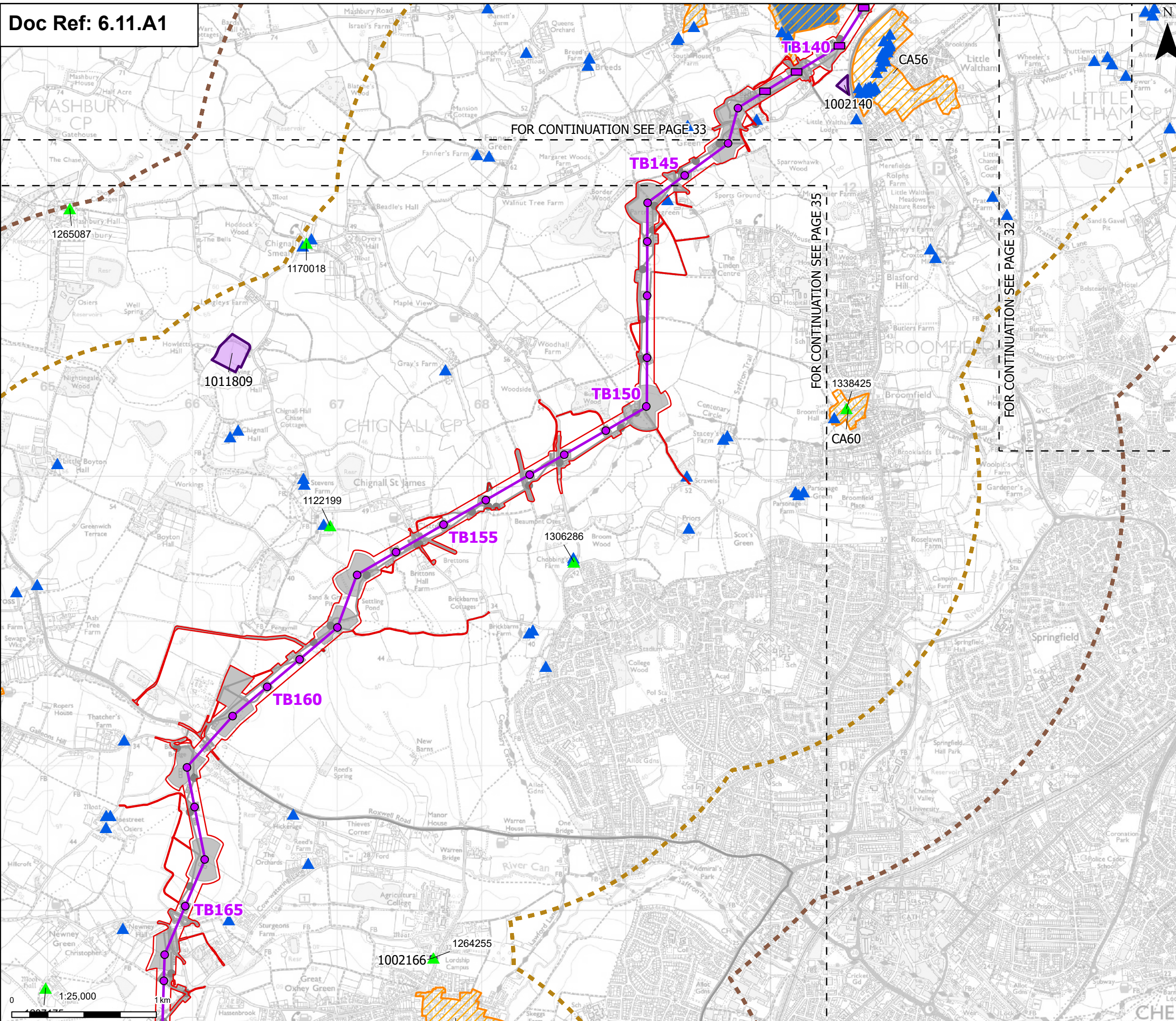

**Proposed project design details**

- Proposed low height pylon location
- Proposed standard lattice pylon location
- Proposed overhead line alignment
- Environmental mitigation
- Other temporary and permanent construction and operational works

**Discipline specific constraints**

- 2 km Study Area – Assessment of setting effects on all designated heritage assets
- 3 km Study Area – Assessment of setting effects on designated assets of the highest significance (Scheduled Monuments, Grade I & II\* Listed Buildings, Grade I & II\* Registered Parks and Gardens)

**Designated assets**

- Scheduled monuments
- Conservation areas
- Listed buildings
  - Grade II
  - Grade II\*
  - Registered parks and gardens grade II

Grade I and II\* listed buildings, scheduled monuments and registered parks and gardens are labelled with their National Heritage List Entry number.

Note: The proposed overhead line alignment and proposed underground cable alignment together comprise the alignment. For further details regarding the design, please refer to Figures 4.1 (document reference 6.4.F1) and 4.2 (document reference 6.4.F2).



Rev	Date	Description	Drawn	Check	Approv
B	Dec 2025	FOR DCO APPLICATION	KF	AF	KB
A	Aug 2025	FOR DCO APPLICATION	DP	AF	KB

PROJECT:  
**nationalgrid** Norwich to Tilbury

Planning Inspectorate App Number: EN020027  
 AFPF Regulation 5(2)(a)&(m)

Title:  
**Figure A11.1.1 - Historic Environment - Designated Heritage Assets**  
 Page 34 of 44

Designed	L. Bishop	Date	December 25
Drawn	K. Fischer	Date	December 25
Checked	A. Fell	Date	December 25
Approved	K. Burrows	Date	December 25
Scale:	1:25,000	Datum:	AOD
Original Size:	A3	Grid:	OS
Suitability Code:	A2	Project Number:	10059280

Suitability Description:  
 Accepted as Concept Stage

Drawing Number:  
 10059280-ARC-EHR-ZZ-DR-ZZ-00401

Revision:  
**B**

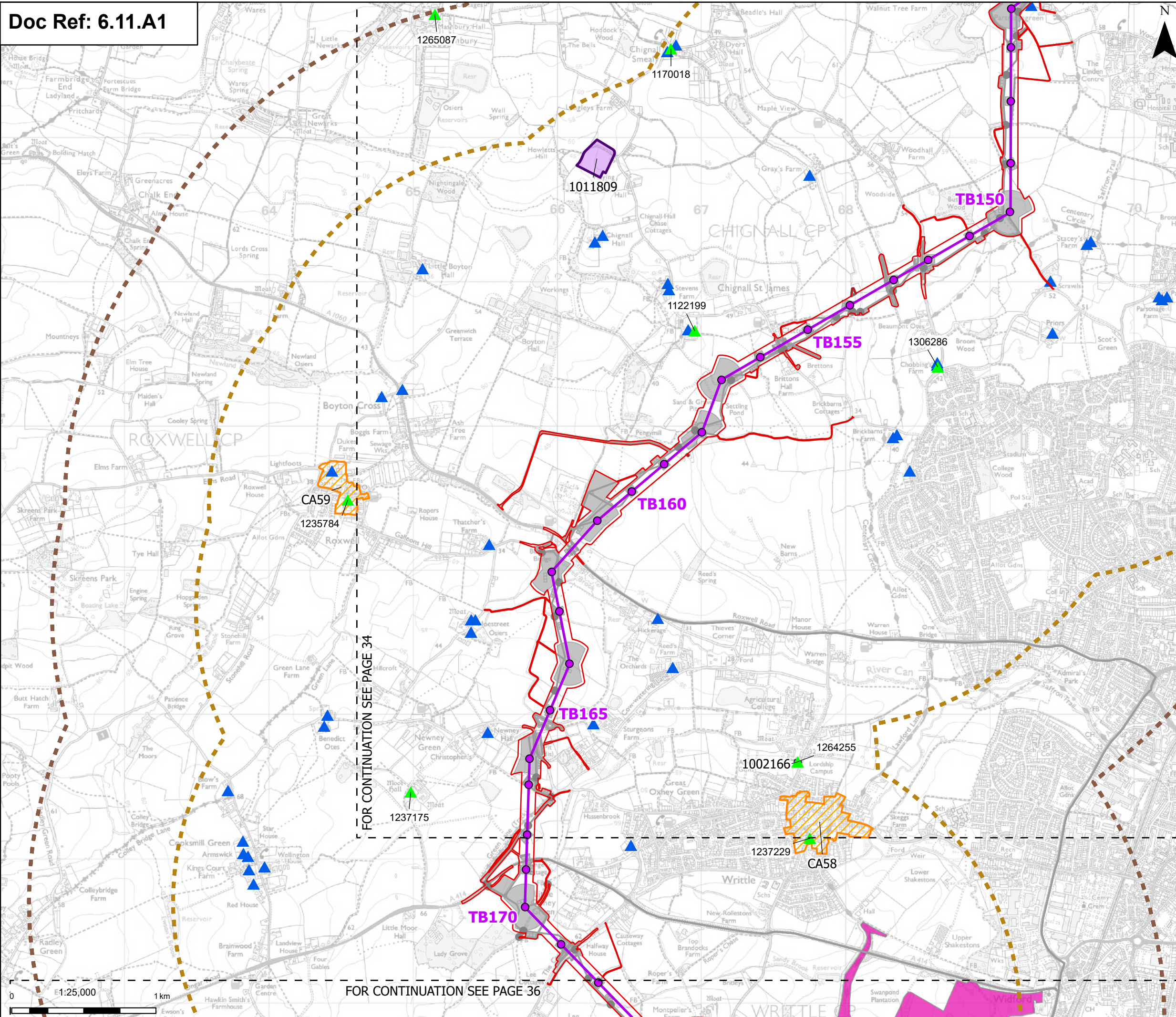

- Order limits**
  - Sheet index cutline**
  - Proposed project design details**
    - Proposed standard lattice pylon location
    - Proposed overhead line alignment
    - Environmental mitigation
    - Other temporary and permanent construction and operational works
  - Discipline specific constraints**
    - 2 km Study Area – Assessment of setting effects on all designated heritage assets
    - 3 km Study Area – Assessment of setting effects on designated assets of the highest significance (Scheduled Monuments, Grade I & II\* Listed Buildings, Grade I & II\* Registered Parks and Gardens)
  - Designated assets**
    - Scheduled monuments
    - Conservation areas
    - Listed buildings
      - Grade II
      - Grade II\*
    - Registered parks and gardens grade II\*
- Note: The proposed overhead line alignment and proposed underground cable alignment together comprise the alignment. For further details regarding the design, please refer to Figures 4.1 (document reference 6.4.F1) and 4.2 (document reference 6.4.F2).

Notes: © Crown copyright and database rights 2023 Ordnance Survey 0100031673. Contains public sector information licensed under the Open Government Licence v3.0. © National Grid UK.

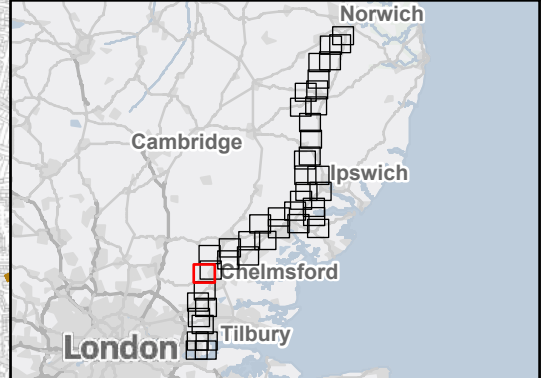

Rev	Date	Description	Drawn	Check	Approv
B	Dec 2025	FOR DCO APPLICATION	KF	AF	KB
A	Aug 2025	FOR DCO APPLICATION	DP	AF	KB

PROJECT:  
nationalgrid Norwich to Tilbury

Planning Inspectorate App Number: EN020027  
AFPP Regulation 5(2)(a)&(m)

Title:  
Figure A11.1.1 - Historic Environment - Designated Heritage Assets  
Page 35 of 44

Designed	L. Bishop	Date	December 25
Drawn	K. Fischer	Date	December 25
Checked	A. Fell	Date	December 25
Approved	K. Burrows	Date	December 25
Scale:	1:25,000	Datum:	AOD
Original Size:	A3	Grid:	OS
Suitability Code:	A2	Project Number:	10059280

Suitability Description:  
Accepted as Concept Stage

Drawing Number:	10059280-ARC-EHR-ZZ-DR-ZZ-00401	Revision:	B
-----------------	---------------------------------	-----------	---



FOR CONTINUATION SEE PAGE 36

FOR CONTINUATION SEE PAGE 34

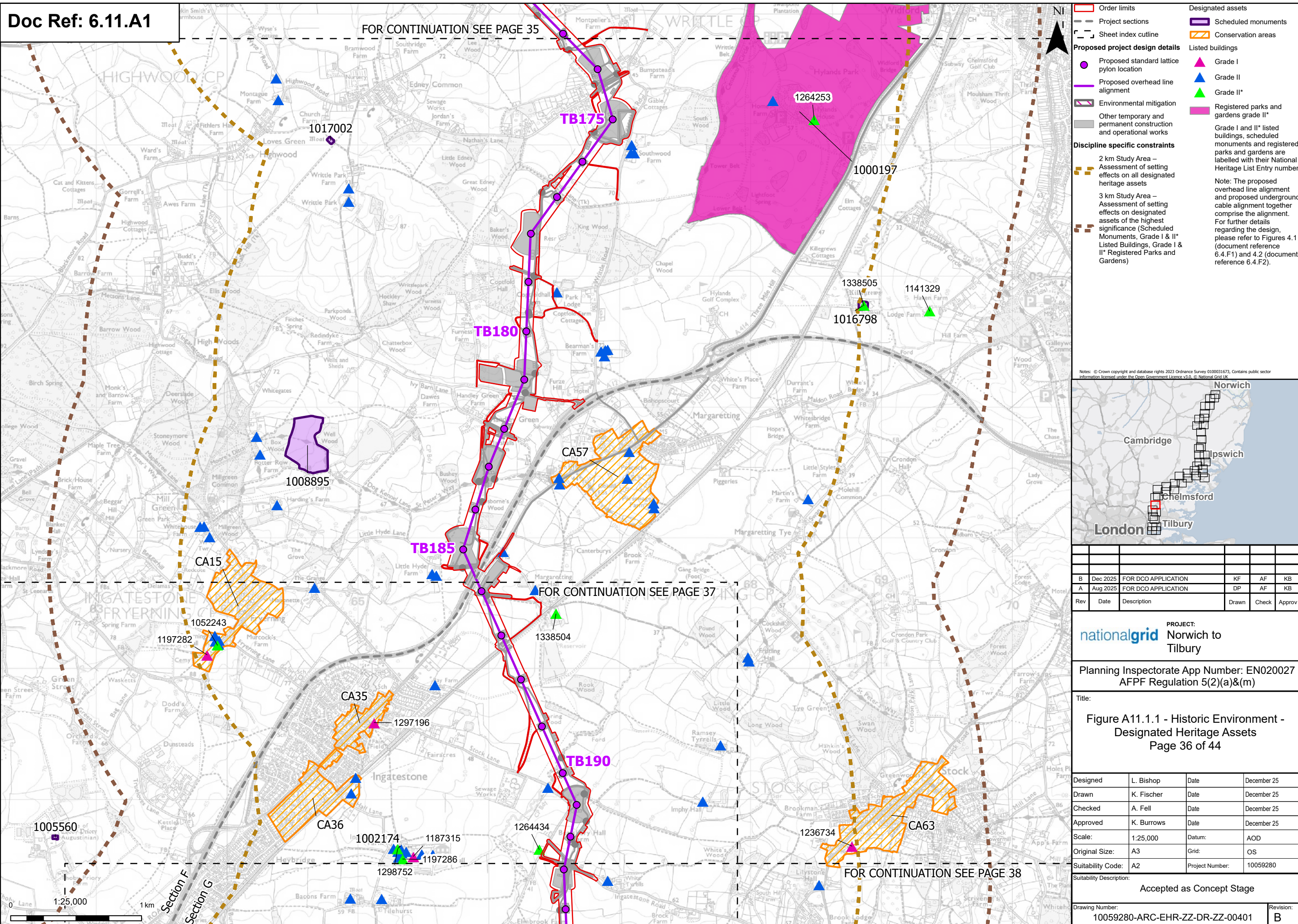

**Order limits**  
 - - - Project sections  
 - - - Sheet index outline

**Proposed project design details**  
 ● Proposed standard lattice pylon location  
 - - - Proposed overhead line alignment  
 [Hatched] Environmental mitigation  
 [Grey] Other temporary and permanent construction and operational works

**Discipline specific constraints**  
 [Dashed] 2 km Study Area – Assessment of setting effects on all designated heritage assets  
 [Dashed] 3 km Study Area – Assessment of setting effects on designated assets of the highest significance (Scheduled Monuments, Grade I & II\* Listed Buildings, Grade I & II\* Registered Parks and Gardens)

**Designated assets**  
 [Purple] Scheduled monuments  
 [Orange] Conservation areas

**Listed buildings**  
 ▲ Grade I  
 ▲ Grade II  
 ▲ Grade II\*  
 [Pink] Registered parks and gardens grade II\*

Grade I and II\* listed buildings, scheduled monuments and registered parks and gardens are labelled with their National Heritage List Entry number.

Note: The proposed overhead line alignment and proposed underground cable alignment together comprise the alignment. For further details regarding the design, please refer to Figures 4.1 (document reference 6.4.F1) and 4.2 (document reference 6.4.F2).

Notes: © Crown copyright and database rights 2023 Ordnance Survey 0100031673. Contains public sector information licensed under the Open Government Licence v3.0. © National Grid UK.



Rev	Date	Description	Drawn	Check	Approv
B	Dec 2025	FOR DCO APPLICATION	KF	AF	KB
A	Aug 2025	FOR DCO APPLICATION	DP	AF	KB

**PROJECT:**  
 nationalgrid Norwich to Tilbury

Planning Inspectorate App Number: EN020027  
 AFPF Regulation 5(2)(a)&(m)

Title:  
 Figure A11.1.1 - Historic Environment - Designated Heritage Assets  
 Page 36 of 44

Designed	L. Bishop	Date	December 25
Drawn	K. Fischer	Date	December 25
Checked	A. Fell	Date	December 25
Approved	K. Burrows	Date	December 25
Scale:	1:25,000	Datum:	AOD
Original Size:	A3	Grid:	OS
Suitability Code:	A2	Project Number:	10059280

Suitability Description:  
 Accepted as Concept Stage

Drawing Number:  
 10059280-ARC-EHR-ZZ-DR-ZZ-00401

Revision:  
 B

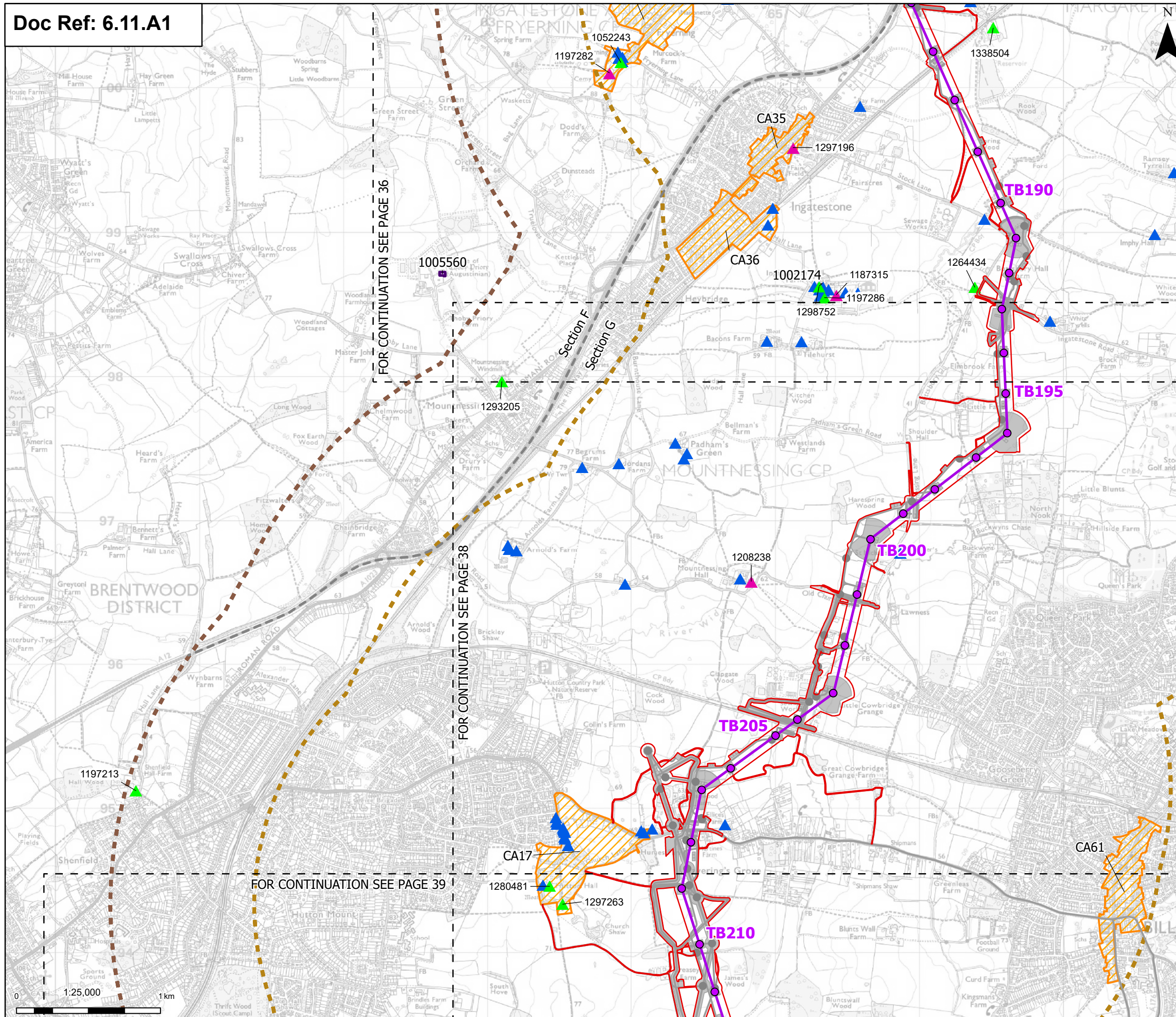

**Order limits**  
 - - - Project sections  
 - - - Sheet index outline

**Proposed project design details**  
 ● Proposed standard lattice pylon location  
 - - - Proposed overhead line alignment  
 - - - Environmental mitigation  
 - - - Other temporary and permanent construction and operational works

**Discipline specific constraints**  
 - - - 2 km Study Area – Assessment of setting effects on all designated heritage assets  
 - - - 3 km Study Area – Assessment of setting effects on designated assets of the highest significance (Scheduled Monuments, Grade I & II\* Listed Buildings, Grade I & II\* Registered Parks and Gardens)

**Designated assets**  
 - - - Scheduled monuments  
 - - - Conservation areas

**Listed buildings**  
 ▲ Grade I  
 ▲ Grade II  
 ▲ Grade II\*

Grade I and II\* listed buildings, scheduled monuments and registered parks and gardens are labelled with their National Heritage List Entry number.

Note: The proposed overhead line alignment and proposed underground cable alignment together comprise the alignment. For further details regarding the design, please refer to Figures 4.1 (document reference 6.4.F1) and 4.2 (document reference 6.4.F2).



Rev	Date	Description	Drawn	Check	Approv
B	Dec 2025	FOR DCO APPLICATION	KF	AF	KB
A	Aug 2025	FOR DCO APPLICATION	DP	AF	KB

PROJECT:  
**nationalgrid** Norwich to Tilbury

Planning Inspectorate App Number: EN020027  
 AFPF Regulation 5(2)(a)&(m)

Title:  
**Figure A11.1.1 - Historic Environment - Designated Heritage Assets**  
 Page 37 of 44

Designed	L. Bishop	Date	December 25
Drawn	K. Fischer	Date	December 25
Checked	A. Fell	Date	December 25
Approved	K. Burrows	Date	December 25
Scale:	1:25,000	Datum:	AOD
Original Size:	A3	Grid:	OS
Suitability Code:	A2	Project Number:	10059280

Suitability Description:  
 Accepted as Concept Stage

Drawing Number:  
 10059280-ARC-EHR-ZZ-DR-ZZ-00401

Revision:  
**B**

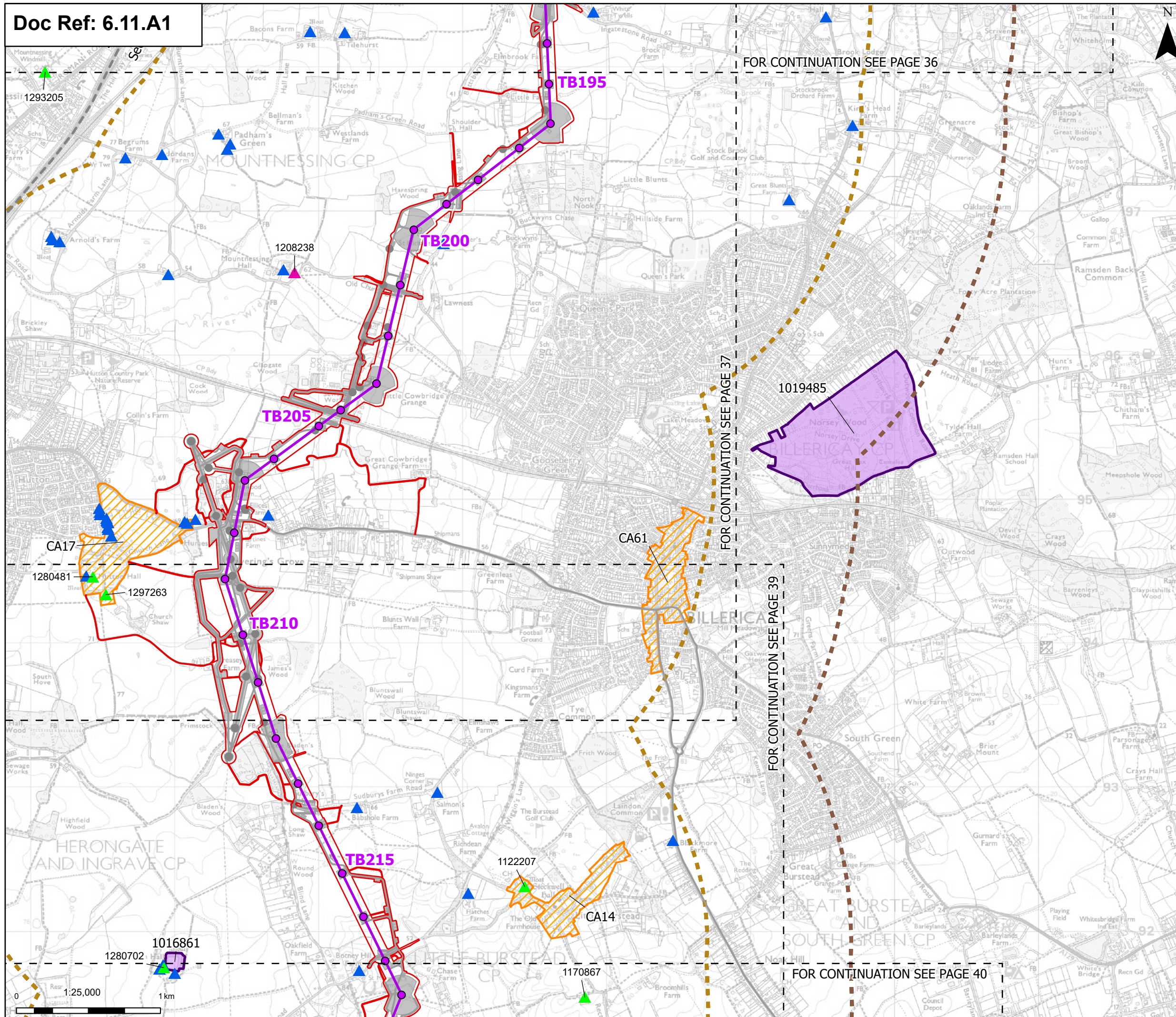

- Order limits
  - Project sections
  - Sheet index cutline
  - Proposed project design details
    - Proposed standard lattice pylon location
    - Proposed overhead line alignment
    - Environmental mitigation
    - Other temporary and permanent construction and operational works
  - Discipline specific constraints
    - 2 km Study Area – Assessment of setting effects on all designated heritage assets
    - 3 km Study Area – Assessment of setting effects on designated assets of the highest significance (Scheduled Monuments, Grade I & II\* Listed Buildings, Grade I & II\* Registered Parks and Gardens)
  - Designated assets
    - Scheduled monuments
    - Conservation areas
  - Listed buildings
    - Grade I
    - Grade II
    - Grade II\*
- Note: The proposed overhead line alignment and proposed underground cable alignment together comprise the alignment. For further details regarding the design, please refer to Figures 4.1 (document reference 6.4.F1) and 4.2 (document reference 6.4.F2).

FOR CONTINUATION SEE PAGE 36

FOR CONTINUATION SEE PAGE 37

FOR CONTINUATION SEE PAGE 39

FOR CONTINUATION SEE PAGE 40

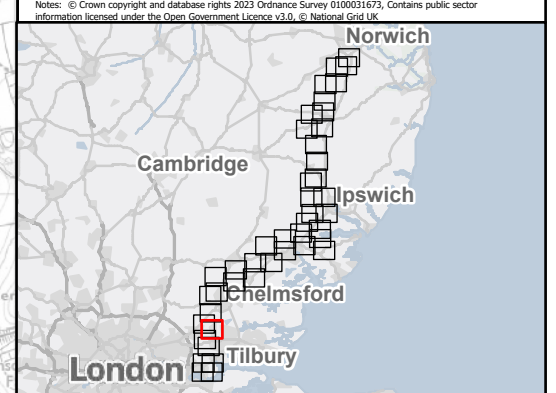

Rev	Date	Description	Drawn	Check	Approv
B	Dec 2025	FOR DCO APPLICATION	KF	AF	KB
A	Aug 2025	FOR DCO APPLICATION	DP	AF	KB

PROJECT:  
**nationalgrid** Norwich to Tilbury

Planning Inspectorate App Number: EN020027  
 AAFP Regulation 5(2)(a)&(m)

Title:  
**Figure A11.1.1 - Historic Environment - Designated Heritage Assets**  
 Page 38 of 44

Designed	L. Bishop	Date	December 25
Drawn	K. Fischer	Date	December 25
Checked	A. Fell	Date	December 25
Approved	K. Burrows	Date	December 25
Scale:	1:25,000	Datum:	AOD
Original Size:	A3	Grid:	OS
Suitability Code:	A2	Project Number:	10059280

Suitability Description:  
 Accepted as Concept Stage

Drawing Number:  
 10059280-ARC-EHR-ZZ-DR-ZZ-00401

Revision:  
**B**

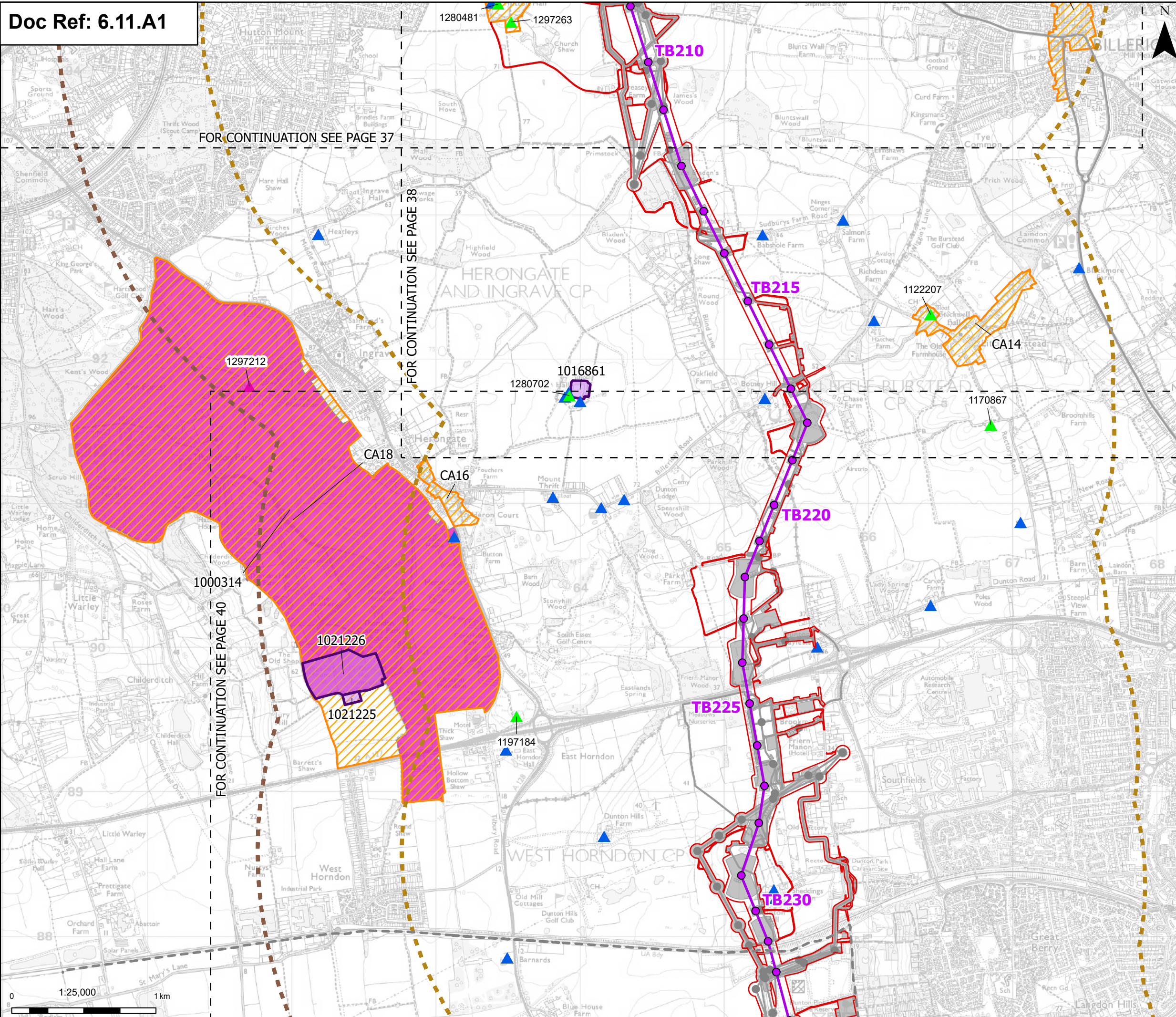

**Order limits**  
 - - - Project sections  
 - - - Sheet index outline

**Proposed project design details**  
 ● Proposed standard lattice pylon location  
 - - - Proposed overhead line alignment  
 [Hatched] Environmental mitigation  
 [Grey] Other temporary and permanent construction and operational works

**Discipline specific constraints**  
 [Hatched] 2 km Study Area – Assessment of setting effects on all designated heritage assets  
 [Hatched] 3 km Study Area – Assessment of setting effects on designated assets of the highest significance (Scheduled Monuments, Grade I & II\* Listed Buildings, Grade I & II\* Registered Parks and Gardens)

**Designated assets**  
 [Purple] Scheduled monuments  
 [Orange] Conservation areas

**Listed buildings**  
 ▲ Grade I  
 ▲ Grade II  
 ▲ Grade II\*  
 [Pink] Registered parks and gardens grade II\*

Grade I and II\* listed buildings, scheduled monuments and registered parks and gardens are labelled with their National Heritage List Entry number.

Note: The proposed overhead line alignment and proposed underground cable alignment together comprise the alignment. For further details regarding the design, please refer to Figures 4.1 (document reference 6.4.F1) and 4.2 (document reference 6.4.F2).

Notes: © Crown copyright and database rights 2023 Ordnance Survey 0100031673. Contains public sector information licensed under the Open Government Licence v3.0. © National Grid UK.



Rev	Date	Description	Drawn	Check	Approv
B	Dec 2025	FOR DCO APPLICATION	KF	AF	KB
A	Aug 2025	FOR DCO APPLICATION	DP	AF	KB

**PROJECT:**  
 nationalgrid Norwich to Tilbury

Planning Inspectorate App Number: EN020027  
 AFPF Regulation 5(2)(a)&(m)

Title:  
 Figure A11.1.1 - Historic Environment - Designated Heritage Assets  
 Page 39 of 44

Designed	L. Bishop	Date	December 25
Drawn	K. Fischer	Date	December 25
Checked	A. Fell	Date	December 25
Approved	K. Burrows	Date	December 25
Scale:	1:25,000	Datum:	AOD
Original Size:	A3	Grid:	OS
Suitability Code:	A2	Project Number:	10059280

Suitability Description:  
 Accepted as Concept Stage

Drawing Number: 10059280-ARC-EHR-ZZ-DR-ZZ-00401	Revision: B
--	----------------

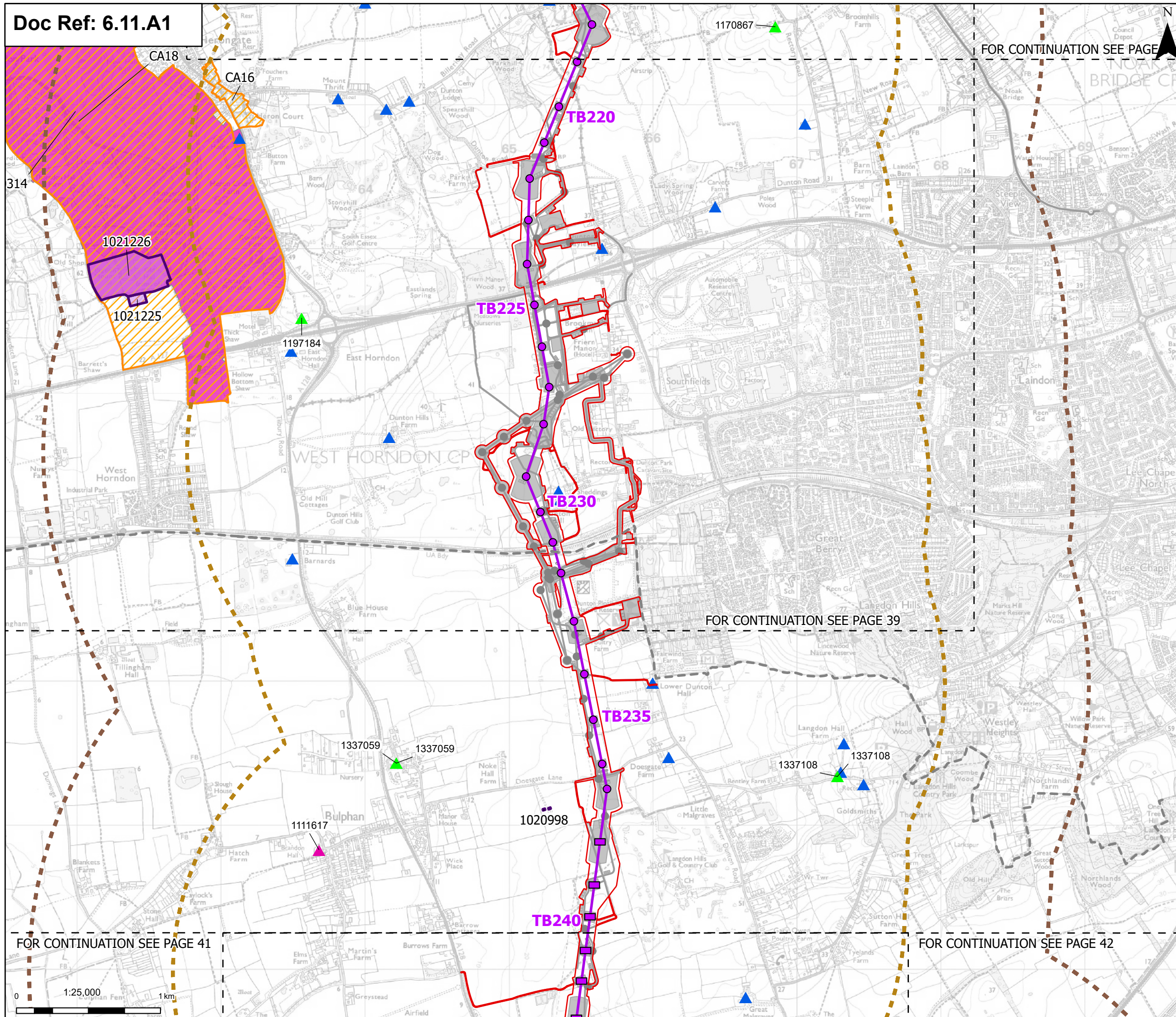

**Order limits**  
 - - - Project sections  
 - - - Sheet index outline

**Proposed project design details**  
 ■ Proposed low height pylon location  
 ● Proposed standard lattice pylon location  
 — Proposed overhead line alignment  
 ■ Environmental mitigation  
 ■ Other temporary and permanent construction and operational works

**Discipline specific constraints**  
 ■ Assessment of setting effects on all designated heritage assets  
 ■ Assessment of setting effects on designated assets of the highest significance (Scheduled Monuments, Grade I & II\* Listed Buildings, Grade I & II\* Registered Parks and Gardens)

**Designated assets**  
 ■ Scheduled monuments  
 ■ Conservation areas

**Listed buildings**  
 ▲ Grade I  
 ▲ Grade II  
 ▲ Grade II\*  
 ■ Registered parks and gardens grade II\*

Grade I and II\* listed buildings, scheduled monuments and registered parks and gardens are labelled with their National Heritage List Entry number.

Note: The proposed overhead line alignment and proposed underground cable alignment together comprise the alignment. For further details regarding the design, please refer to Figures 4.1 (document reference 6.4.F1) and 4.2 (document reference 6.4.F2).

Notes: © Crown copyright and database rights 2023 Ordnance Survey 0100031673. Contains public sector information licensed under the Open Government Licence v3.0. © National Grid UK.

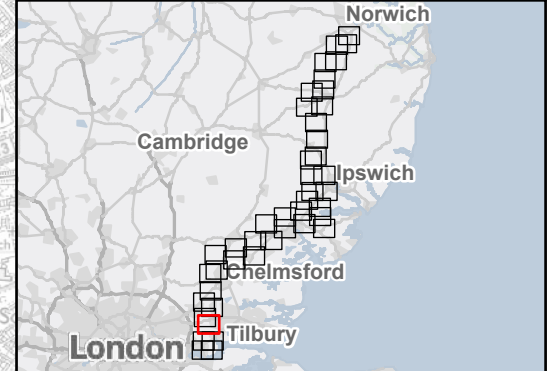

Rev	Date	Description	Drawn	Check	Approv
B	Dec 2025	FOR DCO APPLICATION	KF	AF	KB
A	Aug 2025	FOR DCO APPLICATION	DP	AF	KB

PROJECT:  
**nationalgrid** Norwich to Tilbury

Planning Inspectorate App Number: EN020027  
 AFPF Regulation 5(2)(a)&(m)

Title:  
**Figure A11.1.1 - Historic Environment - Designated Heritage Assets**  
 Page 40 of 44

Designed	L. Bishop	Date	December 25
Drawn	K. Fischer	Date	December 25
Checked	A. Fell	Date	December 25
Approved	K. Burrows	Date	December 25
Scale:	1:25,000	Datum:	AOD
Original Size:	A3	Grid:	OS
Suitability Code:	A2	Project Number:	10059280

Suitability Description:  
 Accepted as Concept Stage

Drawing Number: 10059280-ARC-EHR-ZZ-DR-ZZ-00401	Revision: B
--	----------------

FOR CONTINUATION SEE PAGE 41

FOR CONTINUATION SEE PAGE 42

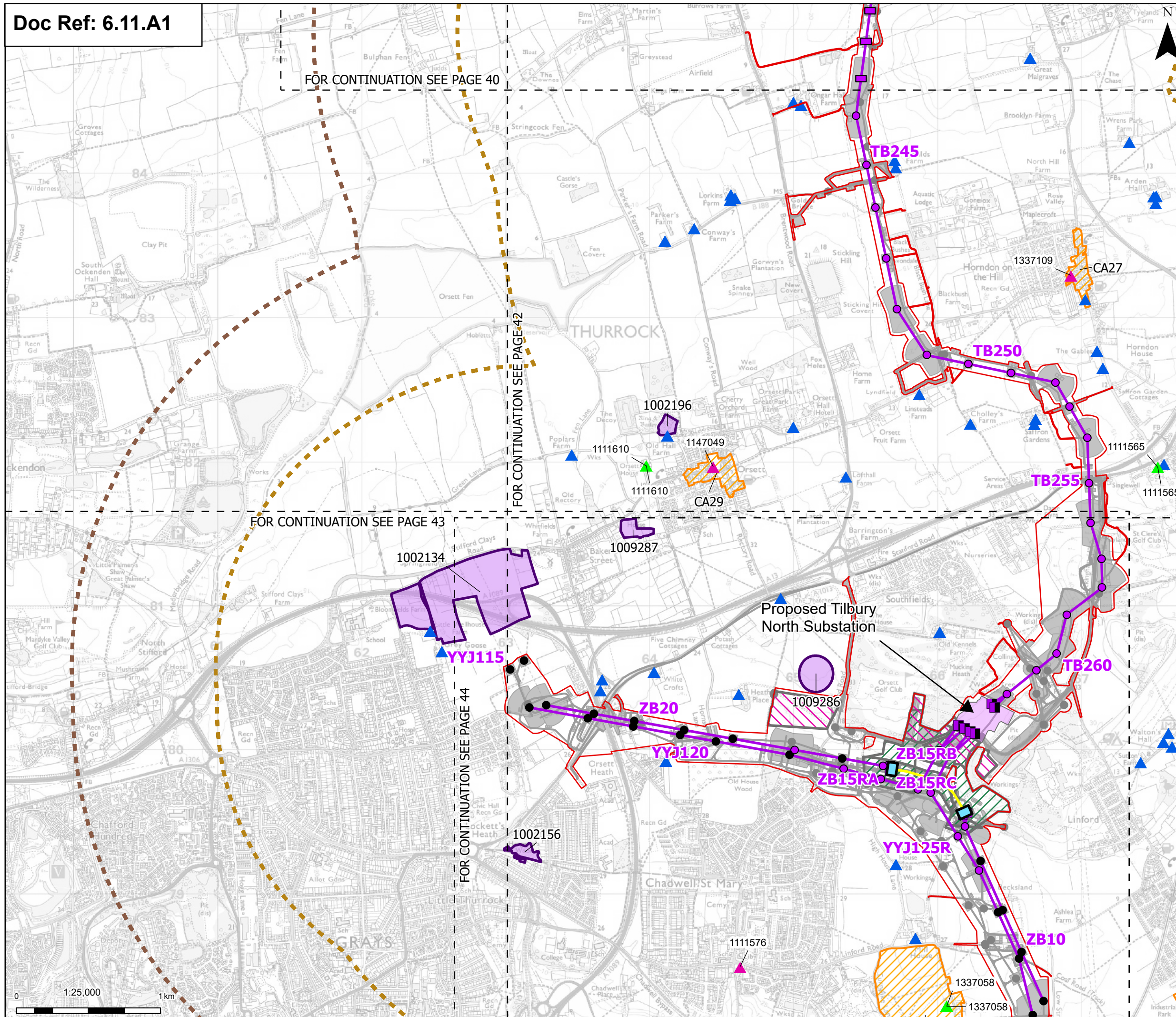

**Order limits**  
 Sheet index outline

**Proposed project design details**

- Proposed full line tension gantry
- Proposed low duty gantry
- Proposed low height pylon location
- Existing pylon (modify)
- Proposed standard lattice pylon location
- Proposed overhead line alignment
- Proposed underground cable alignment
- Proposed Tilbury North Substation
- Proposed cable sealing end compound (CSEC)
- Environmental area
- Environmental mitigation
- Other temporary and permanent construction and operational works

**Discipline specific constraints**

- 2 km Study Area – Assessment of setting effects on all designated heritage assets

**3 km Study Area – Assessment of setting effects on designated assets of the highest significance (Scheduled Monuments, Grade I & II\* Listed Buildings, Grade I & II\* Registered Parks and Gardens)**

**Designated assets**

- Scheduled monuments
- Conservation areas

**Listed buildings**

- Grade I
- Grade II
- Grade II\*

Grade I and II\* listed buildings, scheduled monuments and registered parks and gardens are labelled with their National Heritage List Entry number.

Note: The proposed overhead line alignment and proposed underground cable alignment together comprise the alignment. For further details regarding the design, please refer to Figures 4.1 (document reference 6.4.F1) and 4.2 (document reference 6.4.F2).

Notes: © Crown copyright and database rights 2023 Ordnance Survey 0100031673. Contains public sector information licensed under the Open Government Licence v3.0. © National Grid UK.



Rev	Date	Description	Drawn	Check	Approv
B	Dec 2025	FOR DCO APPLICATION	KF	AF	KB
A	Aug 2025	FOR DCO APPLICATION	DP	AF	KB

**PROJECT:**  
 nationalgrid Norwich to Tilbury

Planning Inspectorate App Number: EN020027  
 AFPF Regulation 5(2)(a)&(m)

Title:  
 Figure A11.1.1 - Historic Environment - Designated Heritage Assets  
 Page 41 of 44

Designed	L. Bishop	Date	December 25
Drawn	K. Fischer	Date	December 25
Checked	A. Fell	Date	December 25
Approved	K. Burrows	Date	December 25
Scale:	1:25,000	Datum:	AOD
Original Size:	A3	Grid:	OS
Suitability Code:	A2	Project Number:	10059280

Suitability Description:  
 Accepted as Concept Stage

Drawing Number:  
 10059280-ARC-EHR-ZZ-DR-ZZ-00401

Revision:  
 B

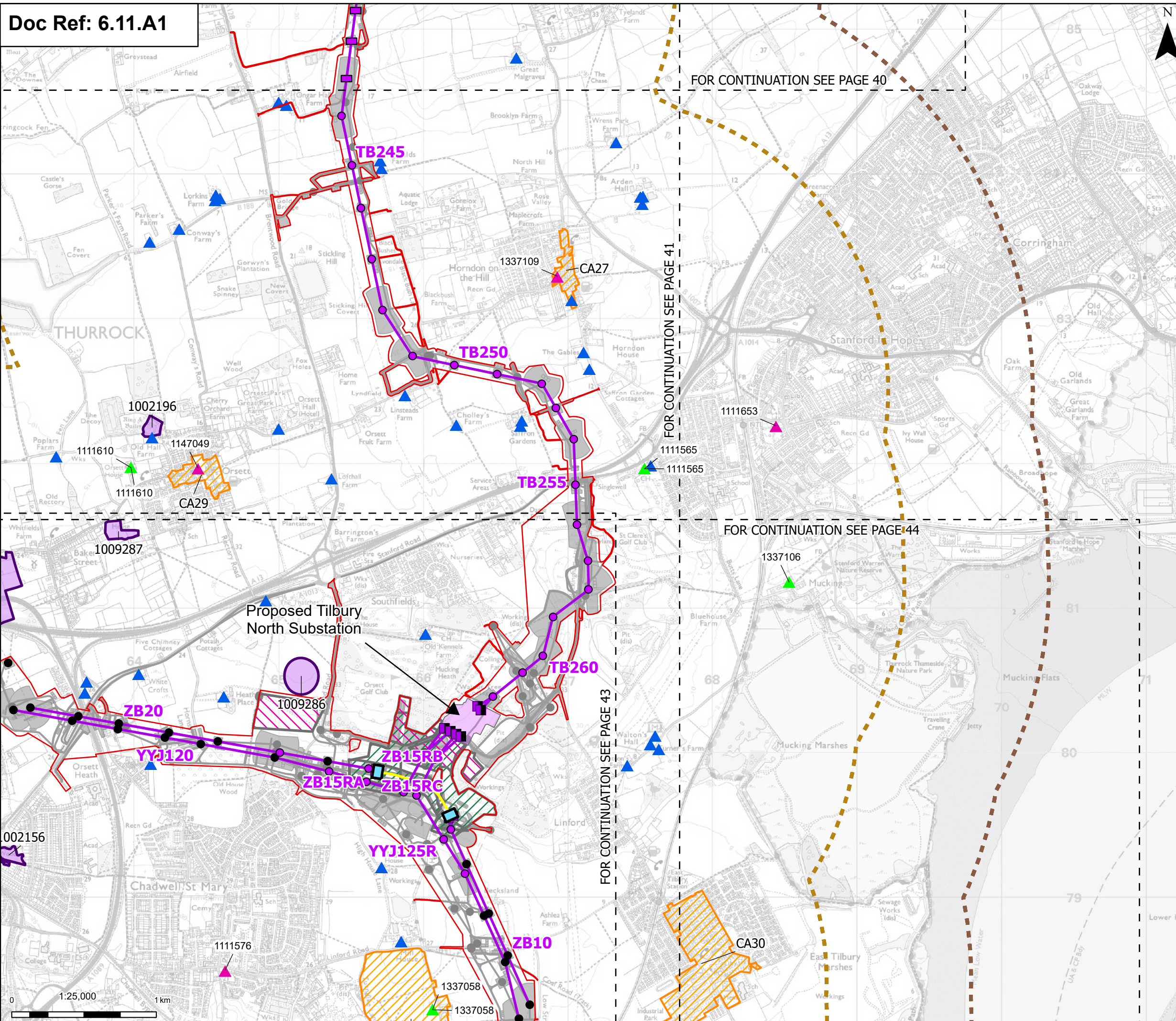

**Order limits**  
 Sheet index cutline

**Proposed project design details**

- Proposed full line tension gantry
- Proposed low duty gantry
- Proposed low height pylon location
- Existing pylon (modify)
- Proposed standard lattice pylon location
- Proposed overhead line alignment
- Proposed underground cable alignment
- Proposed Tilbury North Substation
- Proposed cable sealing end compound (CSEC)
- Environmental area
- Environmental mitigation
- Other temporary and permanent construction and operational works

**Discipline specific constraints**

- 2 km Study Area – Assessment of setting effects on all designated heritage assets

**3 km Study Area – Assessment of setting effects on designated assets of the highest significance (Scheduled Monuments, Grade I & II\* Listed Buildings, Grade I & II\* Registered Parks and Gardens)**

**Designated assets**

- Scheduled monuments
- Conservation areas

**Listed buildings**

- Grade I
- Grade II
- Grade II\*

Grade I and II\* listed buildings, scheduled monuments and registered parks and gardens are labeled with their National Heritage List Entry number.

Note: The proposed overhead line alignment and proposed underground cable alignment together comprise the alignment. For further details regarding the design, please refer to Figures 4.1 (document reference 6.4.F1) and 4.2 (document reference 6.4.F2).

Notes: © Crown copyright and database rights 2023 Ordnance Survey 0100031673. Contains public sector information licensed under the Open Government Licence v3.0. © National Grid UK.



Rev	Date	Description	Drawn	Check	Approv
B	Dec 2025	FOR DCO APPLICATION	KF	AF	KB
A	Aug 2025	FOR DCO APPLICATION	DP	AF	KB

PROJECT:  
**nationalgrid** Norwich to Tilbury

Planning Inspectorate App Number: EN020027  
 AFPF Regulation 5(2)(a)&(m)

Title:  
**Figure A11.1.1 - Historic Environment - Designated Heritage Assets**  
 Page 42 of 44

Designed	L. Bishop	Date	December 25
Drawn	K. Fischer	Date	December 25
Checked	A. Fell	Date	December 25
Approved	K. Burrows	Date	December 25
Scale:	1:25,000	Datum:	AOD
Original Size:	A3	Grid:	OS
Suitability Code:	A2	Project Number:	10059280

Suitability Description:  
 Accepted as Concept Stage

Drawing Number:  
 10059280-ARC-EHR-ZZ-DR-ZZ-00401

Revision:  
**B**

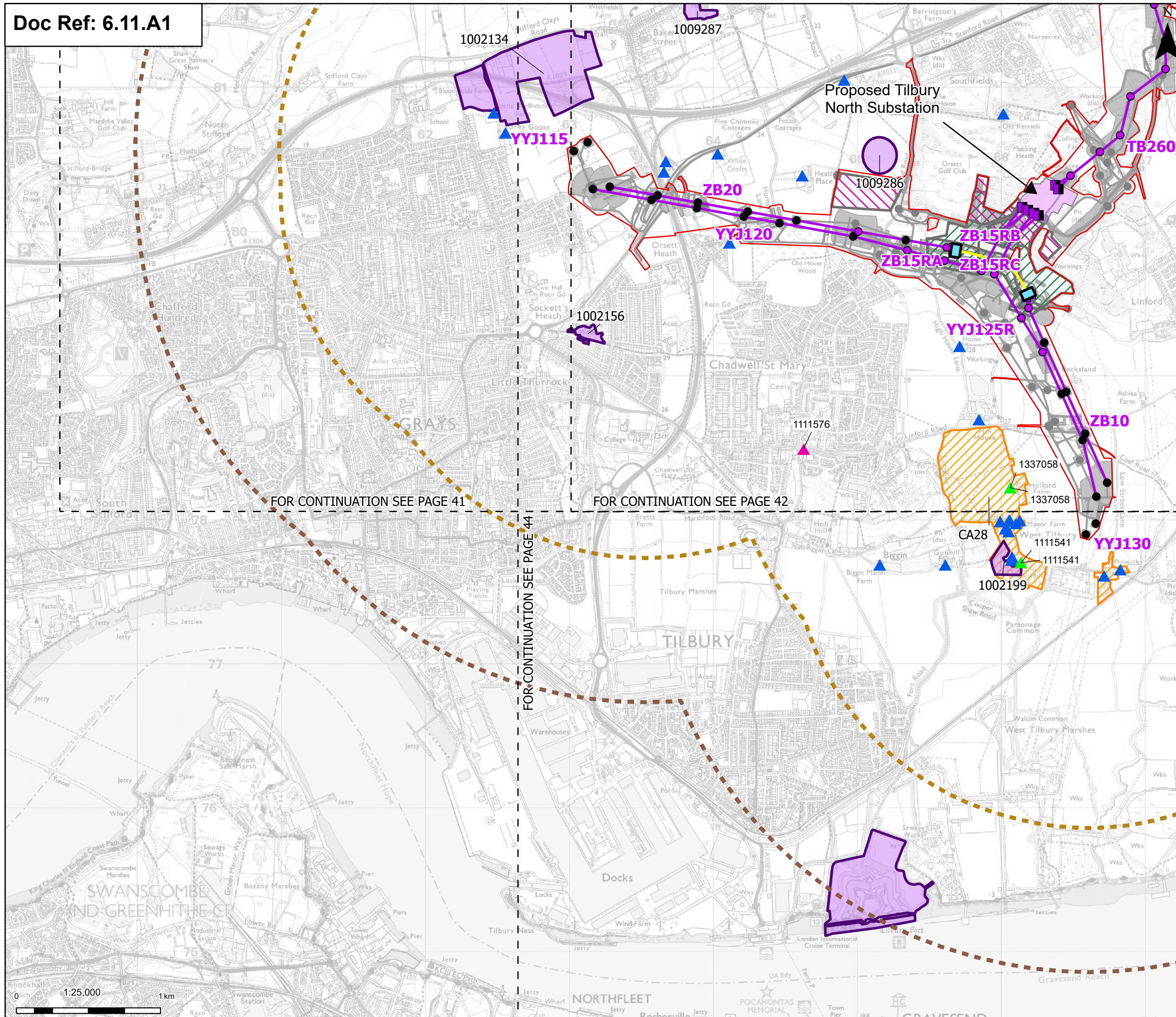

**Order limits**

- Order limits
- Sheet index outline

**Proposed project design details**

- Proposed full line tension gantry
- Proposed low duty gantry
- Existing pylon (modify)
- Proposed standard lattice pylon location
- Proposed overhead line alignment
- Proposed underground cable alignment
- Proposed cable sealing end compound (CSEC)
- Environmental area
- Environmental mitigation
- Other temporary and permanent construction and operational works

**Discipline specific constraints**

- 2 km Study Area – Assessment of setting effects on all designated heritage assets

**3 km Study Area – Assessment of setting effects on designated assets of the highest significance (Scheduled Monuments, Grade I & II\* Listed Buildings, Grade I & II\* Registered Parks and Gardens)**

**Designated assets**

- Scheduled monuments
- Conservation areas

**Listed buildings**

- Grade I
- Grade II
- Grade II\*

**Note:** The proposed overhead line alignment and proposed underground cable alignment together comprise the alignment. For further details regarding the design, please refer to Figures 4.1 (document reference 6.4.F1) and 4.2 (document reference 6.4.F2).

Notes: © Crown copyright and database rights 2023 Ordnance Survey 0100031673. Contains public sector information licensed under the Open Government Licence v3.0. © National Grid UK.



FOR CONTINUATION SEE PAGE 41

FOR CONTINUATION SEE PAGE 42

FOR CONTINUATION SEE PAGE 44

Rev	Date	Description	Drawn	Check	Approv
B	Dec 2025	FOR DCO APPLICATION	KF	AF	KB
A	Aug 2025	FOR DCO APPLICATION	DP	AF	KB

**PROJECT:**  
nationalgrid Norwich to Tilbury

Planning Inspectorate App Number: EN020027  
AFPF Regulation 5(2)(a)&(m)

**Title:**  
Figure A11.1.1 - Historic Environment - Designated Heritage Assets  
Page 43 of 44

Designed	L. Bishop	Date	December 25
Drawn	K. Fischer	Date	December 25
Checked	A. Fell	Date	December 25
Approved	K. Burrows	Date	December 25
Scale:	1:25,000	Datum:	AOD
Original Size:	A3	Grid:	OS
Suitability Code:	A2	Project Number:	10059280

Suitability Description: Accepted as Concept Stage

Drawing Number: 10059280-ARC-EHR-ZZ-DR-ZZ-00401

Revision: B



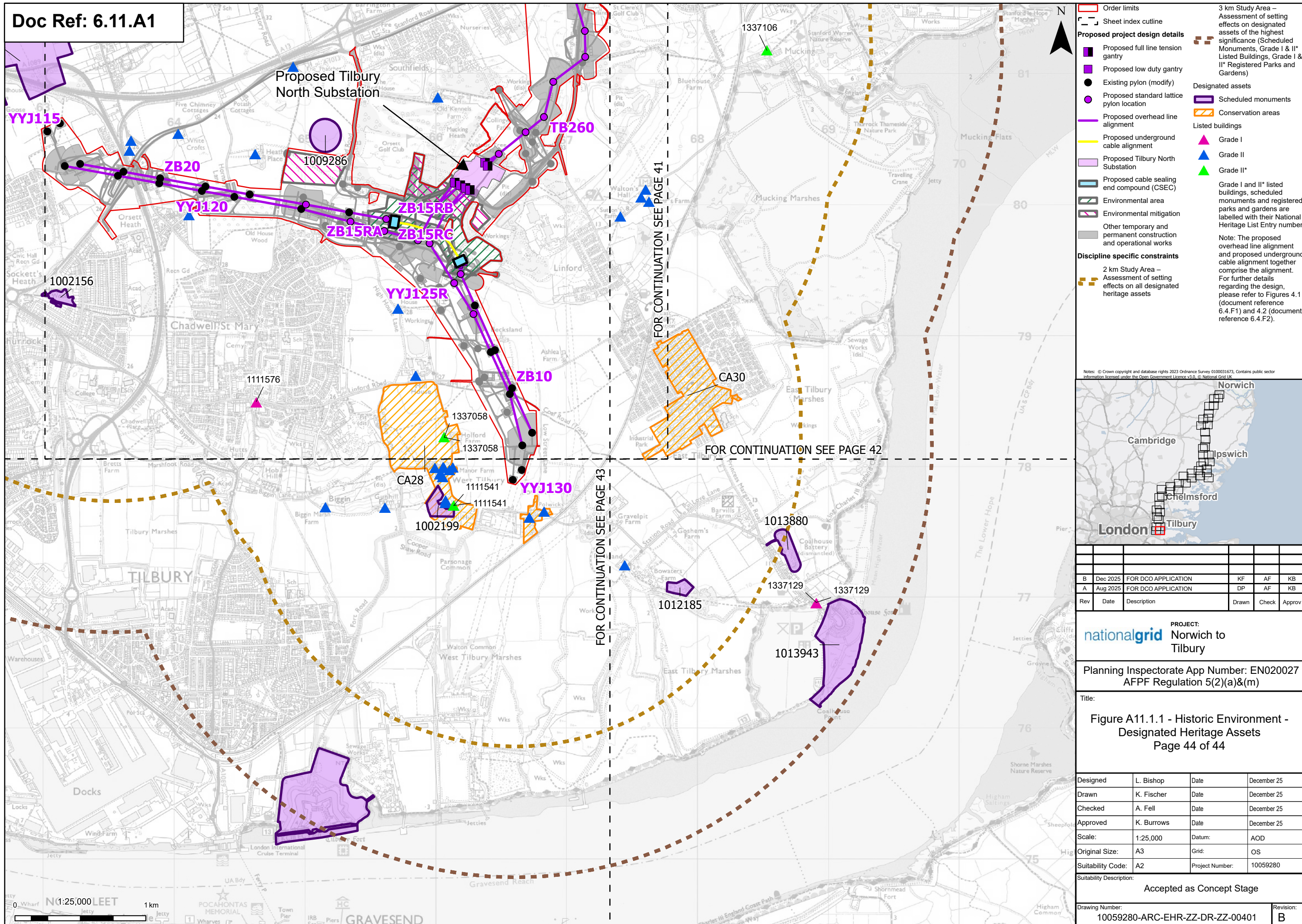

**Order limits**

- Sheet index outline

**Proposed project design details**

- Proposed full line tension gantry
- Proposed low duty gantry
- Existing pylon (modify)
- Proposed standard lattice pylon location
- Proposed overhead line alignment
- Proposed underground cable alignment
- Proposed Tilbury North Substation
- Proposed cable sealing end compound (CSEC)
- Environmental area
- Environmental mitigation
- Other temporary and permanent construction and operational works

**Discipline specific constraints**

- 2 km Study Area – Assessment of setting effects on all designated heritage assets

**Designated assets**

- Scheduled monuments
- Conservation areas

**Listed buildings**

- Grade I
- Grade II
- Grade II\*

Grade I and II\* listed buildings, scheduled monuments and registered parks and gardens are labelled with their National Heritage List Entry number.

Note: The proposed overhead line alignment and proposed underground cable alignment together comprise the alignment. For further details regarding the design, please refer to Figures 4.1 (document reference 6.4.F1) and 4.2 (document reference 6.4.F2).

Notes: © Crown copyright and database rights 2023 Ordnance Survey 0100031673. Contains public sector information licensed under the Open Government Licence v3.0. © National Grid UK.



Rev	Date	Description	Drawn	Check	Approv
B	Dec 2025	FOR DCO APPLICATION	KF	AF	KB
A	Aug 2025	FOR DCO APPLICATION	DP	AF	KB

PROJECT:  
nationalgrid Norwich to Tilbury

Planning Inspectorate App Number: EN020027  
AFPP Regulation 5(2)(a)&(m)

Title:  
Figure A11.1.1 - Historic Environment - Designated Heritage Assets  
Page 44 of 44

Designed	L. Bishop	Date	December 25
Drawn	K. Fischer	Date	December 25
Checked	A. Fell	Date	December 25
Approved	K. Burrows	Date	December 25
Scale:	1:25,000	Datum:	AOD
Original Size:	A3	Grid:	OS
Suitability Code:	A2	Project Number:	10059280

Suitability Description:  
Accepted as Concept Stage

Drawing Number:  
10059280-ARC-EHR-ZZ-DR-ZZ-00401

Revision:  
B